

Copyright Basics *for* HOME DESIGNERS & Publishers

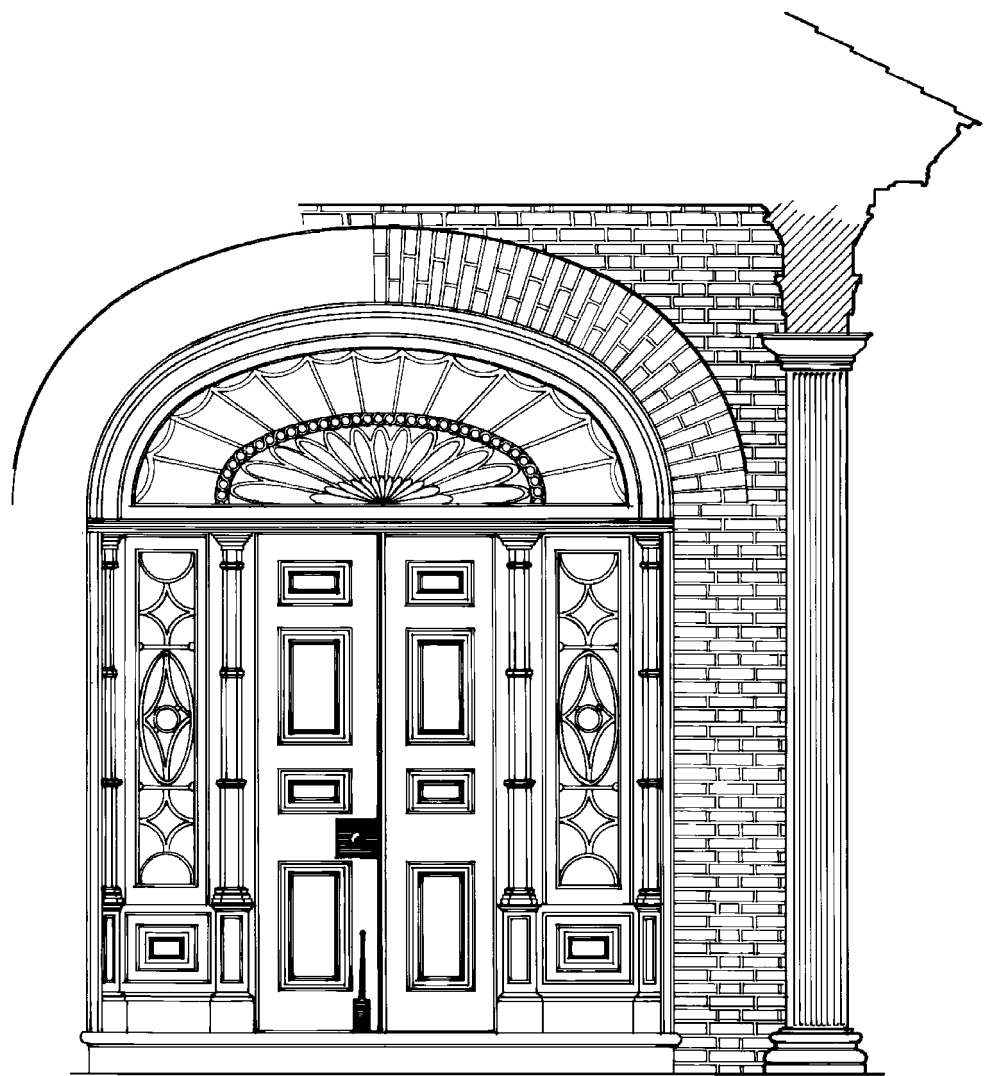

By David E. Bennett

ABOUT THE AUTHOR

David E. Bennett is a partner in the firm of Coats & Bennett, PLLC, in Cary, North Carolina. Mr. Bennett concentrates in the area of patent, trademark, and copyright and is registered to practice before the United States Patent & Trademark Office. He holds a Bachelor of Arts in Architecture and received a Juris Doctor from the University of North Carolina at Chapel Hill in 1985.

Copyright © 1996 by David E. Bennett

All rights reserved. No part of the contents of this work may be reproduced or transmitted in any form or by any means, electronic or mechanical (including photocopying, recording, or any information retrieval system), without the written approval of David E. Bennett.

This material is intended to provide accurate and authoritative information about the subject material. It is distributed with the understanding that the author is not thereby rendering legal or other professional services. If legal advice or other expert assistance is required, the services of an attorney or other competent professional person should be sought.

Consulting Editor: Shelby D. Bennett, Ph.D.

Cover illustration provided by William E. Poole Designs Inc.

Design and typesetting by Truman Graphics.

INTRODUCTION

This manuscript has been prepared primarily for designers and publishers to provide basic information about copyrights. It includes the first two parts of a four part copyright manual for designers and publishers. Part I discusses the basics of copyright law as applied to designers and publishers. Part II includes information on how to register copyrights in architectural plans and designs. Part III will include sample forms and contracts, and practical advice on how to protect against copyright infringement. Part IV will include information on what to do when your copyright is infringed.

TABLE OF CONTENTS

PART I

A. What Is A Copyright?	1
B. Subject Matter of Copyrights	1
C. Requirements for Copyright Protection	2
1. Originality	2
2. Fixation in a Tangible Form	3
D. Scope of Protection for Designs	3
1. Protection for Designs Prior to December 1, 1990	3
2. Protection for Designs On or After December 1, 1990	4
3. Statutory Limitations On the Protection of Architectural Works	4
4. The Idea/Expression Dichotomy	6
E. Ownership of Copyrights	6
1. Works Created by a Single Individual	6
2. Works for Hire	6
a. Works Created by Employees	6
b. Works Created by Independent Contractors	8
3. Joint Works	8
a. Client Involvement Prior to December 1, 1990	9
b. Client Involvement On or After December 1, 1990	9
F. Transfer of Rights	10
1. Assignments	10
a. The Requirement of a Writing	10
b. Transfer of Material Object Embodying A Copyrighted Work	10
c. Copyright in Plans v. Copyright in Design	10
2. Licenses	11
a. Divisibility of Rights	11
b. Exclusive v. Non-Exclusive License	11
c. Implied License	11
G. Derivative Works	12
1. Definition	12
2. Requirement of Originality In a Derivative Work	13
3. Scope of Protection for Derivative Works	13
4. Conflicting Copyrights In a Pre-Existing Work and a Derivative Work	13
H. Notice and Publication	14
1. What Is Notice?	14
2. Elements of Notice	14
3. Other Warnings	14
4. Location of Notice	15
5. Reasons for Using Notice	15
6. Publication	15
7. Consequences of Publication Without Notice	15

TABLE OF CONTENTS

I. Registration and Deposit Requirements	16
J. Infringement of Copyright	16
1. What Is Copyright Infringement?	16
a. Proving the Fact of Copying	17
b. Copying of Protected Expression	18
2. Remedies For Infringement	18
a. Injunctive Relief	18
b. Monetary Relief	18
i. Actual Damages	18
ii. Infringers' Profits	19
iii. Statutory Damages and Attorney Fees	20
3. Persons Liable For Copyright Infringement	20
4. The Fair Use Defense	21

PART II

A. What Is A Registration?	25
B. Benefits of Registration	25
C. Architectural Plans and Architectural Works	25
D. Overview of Registration Procedure	25
1. The Application Form	26
2. The Deposit	26
3. The Fee	26
4. The Examination of The Application	26
5. Effective Date Of Registration	31
6. Persons Who Can File Application	31
E. Details On The Mechanics of Registration	32
1. Section by Section Instructions On How To Complete The Application Form	32
a. Section 1 – Title Information	32
b. Section 2 – Author Information	32
c. Section 3 – Creation and Publication	33
d. Section 4 – Copyright Claimant	33
e. Section 5 – Previous Registration	34
f. Section 6 – Derivative Work of Compilation	34
g. Section 7 – Deposit Account & Correspondence	34
h. Section 8 – Certification	34
i. Section 9 – Return Address	35
2. Meeting The Deposit Requirement	35
a. Architectural Plans	35
b. Architectural Designs	35
c. Special Note on Photographs	35
d. Simultaneous Registration of Plan and Design	35
3. Sending The Application	35

TABLE OF CONTENTS

4. Responding To Actions from The Copyright Examiner	37
F. Examples of Completed Applications	38
Example 1. Work Created By An Individual	38
Example 2. Work Created By An Employee (Work For Hire)	44
Example 3. Work Created By Two Individual Joint Authors	48
Example 4. Work Created By Two Joint Authors Where One Author Is An Individual And One Author Is An Employee	52
Example 5. Derivative Work	56
Example 6. Application Filed By Assignee of Copyright	60

Part I

A. What Is A Copyright?

A copyright is a form of legal protection for creative works. This protection arises under federal law and gives the copyright owner certain exclusive rights that only he or others authorized by him may exercise. These exclusive rights include the following:

- ◆ The right to make copies of the protected work;
- ◆ The right to distribute copies of the protected work;
- ◆ The right to make derivative works based on the protected work;
- ◆ The right to perform the protected work in public; and
- ◆ The right to publicly display the protected work.

It is unlawful for anyone to exercise any of the exclusive copyright rights without the consent of the copyright owner. One who does so infringes the copyright. The copyright owner can sue the infringer in court to obtain compensation for any act of infringement and to stop the infringing activity.

B. Subject Matter of Copyrights

A copyright protects “original works of authorship.” Works of authorship include the following classes of works:

- ◆ Literary works;
- ◆ Musical works, including any accompanying words;
- ◆ Dramatic works, including any accompanying music;
- ◆ Pantomimes and choreographic works;
- ◆ Pictorial, graphic, and sculptural works;
- ◆ Motion pictures and other audiovisual works;
- ◆ Sound recordings; and
- ◆ Architectural works.

Works falling within any of these statutory classes are considered works of authorship and are eligible for copyright protection, provided the other requirements for copyright protection are met. These other requirements are (a) “originality” and (b) “fixation” of the work in a tangible form.

Prior to 1988, architectural plans were considered a type of technical drawing for which copyright protection had long been recognized. In 1988, the definition of “pictorial, graphic, and sculptural works” was amended to expressly include architectural plans; and until December 1, 1990, this statutory class provided the only meaningful protection for the work of designers.

Effective December 1, 1990, a new class of works known as “architectural works” was added to the statutory list of copyrightable subject matter. An architectural work is defined as the design of a building as embodied in a constructed building, architectural plans, or drawings. This new statutory class extends copyright protection to a building’s design. Note that the terms “architectural work” and “design” are used interchangeably in this manual.

Since an architectural work may be embodied in plans or drawings, a question arises regarding the relationship between copyright in the architectural work and copyright in plans and drawings. These two forms of protection are separate. A designer who creates an architectural work by depicting the work in drawings has two separate copyrights — one in the design and one in the plans.

The protection of designs is not retroactive. Therefore, designs published or constructed before the effective date of the amendment (December 1, 1990) are not eligible for this new form of protection. Architectural works that are embodied in unpublished plans as of December 1, 1990, and are not constructed until on or after December 1, 1990, are protected. There is, however, a cut-off date for protection of unconstructed designs created prior to December 1, 1990. Copyright protection in architectural works created prior to December 1, 1990, will terminate on December 1, 2002, if the works remain unconstructed.

Example B.1: In 1988 Joe prepares a set of architectural plans for a client. In 1989 a home is constructed according to the plans. Joe has a copyright in the architectural plans he prepared but does not have a copyright in the architectural design depicted in his plans. Architectural designs embodied in buildings constructed before December 1, 1990, are not subject to copyright protection.

Example B.2: In 1991 Joe prepares a set of plans for another client. The client cannot afford to construct the building; so it is never built. Joe has a copyright in his architectural plans. In addition, Joe has a separate copyright in the architectural design depicted in his plans. Architectural designs created on or after December 1, 1990, are protected whether the design is embodied in a two-dimensional drawing or in a constructed building.

Example B.3: In 1989 Joe prepares a set of plans for a client. The plans are never published. In 1991 a home is con-

COPYRIGHT BASICS FOR HOME DESIGNERS AND PUBLISHERS

structed according to the plans. Joe has a copyright in both the architectural plans and in the architectural design. Architectural designs created before December 1, 1990, that are not published or constructed until on or after December 1, 1990, are eligible for copyright protection.

An issue that is as yet unresolved is the definition of the word “constructed.” In some cases whether or not an architectural work is “constructed” can affect its eligibility for copyright protection. The statute extends protection to *unpublished* architectural designs that are *unconstructed* as of December 1, 1990. However, the statute does not provide any guidelines as to how much work must be completed on a building before it is deemed to be constructed. Congress has left this issue to be resolved by the courts.

It would seem logical that the acts of clearing and excavation of a lot are not sufficient to constitute construction, since these acts are preparatory to construction of the building itself. At least one court has suggested that a home need not be complete to be considered constructed, but it did not suggest any test for when a home is “constructed.”

C. Requirements for Copyright Protection

As mentioned above, there are two requirements for copyright protection: (a) originality and (b) fixation in a tangible form.

1. Originality

The term “original,” as it is used in a copyright context, means that the work is the result of the author’s independent creative effort (as opposed to being copied from other works) and possesses a minimal degree of creativity. Copyright protection will not be denied simply because the copyrighted work is similar to other works that may have been created in the past *if* it was independently created by its author. For example, suppose that, by some strange coincidence, a person who had never known about Frank Lloyd Wright’s Falling Water were to design a home identical to it. His work would be “original” and entitled to copyright protection. Novelty in a work is not a requirement for copyright protection.

Example C.1: In 1993 Ann designs a home called The Summerwind. It is later discovered that The Summerwind is

strikingly similar to a pre-existing design created by another designer. Ann had no knowledge of the other designer’s pre-existing work when she created The Summerwind. Ann’s design is original and therefore eligible for protection because it was independently created. Novelty or uniqueness is not required.

Although novelty is not required for copyright protection, the originality requirement does require the work to possess some minimal degree of creativity. A work possesses creativity if it has some minimal level of imagination, inventiveness, or ingenuity. In other words, the work must be the result of some intellectual labor. The requisite level of creativity is extremely low. Even a slight amount of creativity will suffice for copyright purposes. It is difficult to conceive of any architectural design that would fail to meet the minimal degree of creativity required for copyright protection, except perhaps in the case of a derivative work where a genuinely trivial change has been made to a pre-existing work. See § I.G. for a discussion of derivative works.

Example C.2: In 1991 Bob is shown a home by a real estate agent. Bob likes the home but not the neighborhood where the home is located. Bob hires a builder to construct an almost identical home in another neighborhood. The builder, who draws a new set of plans based on his inspection of the original home, changes the exterior finish from wood siding to brick veneer. This is the only change from the original. Assuming that the builder had permission to make a new set of drawings, he would have a valid copyright in his drawings but not in the architectural design. The drawings were independently created and are therefore eligible for protection. The architectural design embodied in the drawings, however, was not independently created but was copied from a constructed home. The change of the outside finish from wood siding to brick veneer is too trivial to satisfy the requirement of creativity.

A work does not have to be entirely original to be eligible for copyright protection. Almost all works build to some extent upon ideas borrowed from pre-existing works. Derivative works, which are discussed in Section I.G., are simply adaptations of pre-existing works (i.e., original material has been added to pre-existing works). In the case of a derivative work, there must be some originality in the new material added to the pre-existing work.

2. Fixation in a Tangible Form

The requirement that the work be “fixed” in a tangible form means that the work must be embodied in some tangible medium from which it can be perceived, reproduced, or communicated to others. For example, an architectural work is “fixed” when a drawing of the building is made. The drawing is a tangible “medium of expression” from which the work can be perceived and reproduced.

It is not necessary that the medium in which the work is fixed be directly perceptible by humans. Works fixed in a medium that is perceptible only with the aid of a machine are also “fixed.” Therefore, if architectural drawings are created using a CAD program and stored as electronic data on a disk, the work is fixed for copyright purposes.

“Fixation” of a work in a tangible form is an important event under the copyright statutes. Copyright protection arises *automatically* by operation of law when the work is fixed in a tangible form. No other action is required to secure copyright protection. It is not necessary for a work to be registered in the Copyright Office to obtain protection, although there are advantages to registration.

Once fixed in a tangible form, a copyrighted work is protected by law, and the protection survives even if the only tangible copy of the work is destroyed.

Example C.3: During a meeting with clients, Alex made a series of thumbnail sketches on tracing paper that showed the general layout of a floor plan and a rough view of the exterior elevations. The sketches were thrown away after the meeting. The drawings meet the fixation requirement because they are fixed in a tangible form. This protection arises immediately when the work is fixed and survives destruction of the tangible pages. Therefore, the thumbnail sketches are protected by copyright even though the only tangible embodiment is destroyed. Alex may have trouble proving what his drawings showed, but if he can prove their content, he is entitled to the benefits of federal copyright protection.

D. Scope of Protection for Designs

Prior to December 1, 1990, the only protection available for designers was copyright protection in architectural plans. This protection did not extend to the building design; it applied only to the two-dimensional representation of the building contained in the designer’s drawings. Copyright protection in the design of the building was precluded by the “useful article” doctrine. This doctrine bars copyright protection in an article having an intrinsic utilitarian function. Buildings were considered to be useful articles under this doctrine because their primary purpose is to provide shelter (a utilitarian function).

The Architectural Works Copyright Protection Act (effective December 1, 1990) extended copyright protection to building designs by creating a new class of copyrightable works called “architectural works.” The creation of this new class of works exempted building designs from application of the useful article doctrine. This new form of protection does not replace copyright protection in “architectural plans.” On the contrary, this new form of protection *supplements* the copyright protection already available for architectural plans.

1. Protection for Designs Prior to December 1, 1990

A copyright for a set of architectural plans clearly protects against unauthorized copying of the plans. It is also clear that the construction of a building using an authorized set of plans was not an infringement of the copyright in the plan prior to December 1, 1990. The building was not considered to be a “copy” of the plans. Therefore, one who legally acquired a set of plans could use them to construct as many buildings as he desired, provided that no copies were made of the plans.

Example D.1: Carl the Copycat runs a home plan business in Virginia. Carl purchases a set of copyrighted plans from a designer in California. Calculating that the chances of discovery are remote, Carl redraws the plans and includes them in his own plan portfolio. By reproducing the copyrighted plans, Carl has infringed the copyright in the purchased set of plans.

COPYRIGHT BASICS FOR HOME DESIGNERS AND PUBLISHERS

Example D.2: Jesse, a home builder, buys a set of copyrighted plans in 1988 and in 1989 builds a house using the plans. In 1990 Jesse builds a second home using the same set of plans. Jesse has not infringed the copyright in the plans because he did not reproduce the plans. If Jesse had made new copies of the plans to construct the second home, he would have infringed the copyright in the plans.

A somewhat murkier issue arose when an infringer used a single set of unauthorized plans to construct multiple homes. At least one act of infringement definitely occurred when the set of plans was reproduced by the infringer. But did the construction of each home from an unauthorized set of plans constitute an additional act of infringement? In this situation, most courts treated the construction of a building using an unauthorized set of plans as an act of infringement and based damages on the total number of homes constructed, even if only one set of infringing plans was used.

Example D.3: Roy, a home builder, makes an illegal copy of a set of plans and uses his illegal plans to construct five homes. Courts would likely treat the construction of each of the five homes as an act of infringement (i.e., five acts of infringement).

Although copyright protection in architectural plans prevented unauthorized reproduction of those plans or the use of infringing copies of those plans to construct buildings, this protection did not prevent entirely the unauthorized construction of a building depicted in the plans. Once the depicted building was constructed, others were free to copy the building through observation and measurement of the constructed building. It was not an infringement for one to independently create a new set of plans through observation and measurement of the constructed building, even though the resulting plans were nearly identical to the original plans. Moreover, copyright protection was available for plans independently created through observation and measurement of the constructed building. One could sell the plans or use them to construct buildings without infringing the copyright rights of the original designer.

Example D.4: In 1988, Carl the Copycat hired a draftsman to inspect and measure several homes that were selling well and to produce drawings for the homes. Carl then offered the plans for sale to his own customers at a substantially lower price than the original designer. Carl has not infringed the copyright in the original designer's plan since the designer's plans were not copied. One was free to copy a constructed home from observation and measurement prior to

In most cases, a builder who copied the home design of another person was likely to infringe on the copyright rights of the designer. The builder was likely to copy the protected drawings in order to create plans for filing with the local building inspection authority. If he did so, he infringed the copyright rights of the designer. However, in those cases where the builder did not resort to the use of the protected plans of the designer but instead independently created a new set of plans through observation and measurement of the constructed building, he did not infringe the copyright of the designer.

2. Protection for Designs After November 30, 1990

The Architectural Works Copyright Protection Act of 1990 extends copyright protection to building designs. This protection extends to the overall form of the building as well as the arrangement and composition of spaces and elements in the plan, including both exterior and interior design elements. Under the new law, both the floor plans and the exterior design of a building are protected.

Under the new law, a builder can no longer avoid infringement by independently creating a set of plans through observation and measurement of a constructed building because the plans would inherently incorporate the building design. The new law requires a builder who wishes to copy a home design copyrighted by another person to obtain the permission of the original designer because the act of copying a constructed home infringes the designer's copyright in the design of the building. The act of copying a constructed home through observation and measurement now involves at least two acts of infringement. The first act of infringement occurs when the builder creates a set of drawings as a preliminary step to the construction of the unauthorized home; the second act of infringement occurs when the builder constructs the unauthorized home.

Example D.5: In 1993, unaware of the changes in the copyright laws, Carl the Copycat continues his practice of copying constructed homes and offering plans for sale. One of the homes he copied embodied a design called The Parrot's Perch, created in 1991 by a designer named Vicki. Carl has infringed Vicki's copyright in the design of The Parrot's Perch.

If the builder resorts to the designer's plans (instead of observation and measurement), two separate copyrights are infringed—one in the plans and one in the architectural

COPYRIGHT BASICS FOR HOME DESIGNERS AND PUBLISHERS

work. Since two copyrights are involved, the designer is entitled to statutory damages for infringement of both copyrights. See § 1.2.b.iii for discussion of statutory damages.

Example D.6: Assume the same facts as in Example D.1, except that the original plans were created in 1992. Carl's reproduction of the plans infringes both the copyright in the plans and the copyright in the design depicted in the plans.

Suppose a builder acquires an authorized set of drawings. Must the builder obtain the permission of the designer in order to construct a home using these authorized drawings? Prior to December 1, 1990, the designer's copyright protection in the architectural plans did not preclude the builder from using authorized copies of the drawings to construct a home. However, the new law changes this result. Even though the constructed home is not considered to be a "copy" of the protected drawings, it is a "copy" of the designer's architectural work (i.e., the building design). Thus, the permission of the designer is required to construct a home, *even though the builder has lawfully acquired an authorized set of plans*.

Example D.7: In 1992 Tom purchased from a home plan business a set of plans called The Rivendell and gave the plans to his builder to use in constructing a house. The builder subsequently uses the same set of plans to construct a "spec" house. Unless the construction of the "spec" house was authorized by the copyright owner, the builder has infringed the copyright in the design of The Rivendell.

The permission of the designer to use an authorized set of plans to construct a home may be implied from the circumstances. For example, a person who purchases a set of plans from a plan company will normally be authorized to use the plans to construct a home even if permission to do so is not expressly granted. In such a case, an exclusive license will be *implied* to carry out the expectations of the parties. See § 1.F.2.c for a more detailed discussion of implied licenses.

3. Statutory Limitations On the Protection of Architectural Works

There are two statutory limitations on the protection given to architectural works. First, § 120(a) of the Copyright Act permits the unauthorized making, distributing, or public display of pictures, paintings, photographs, or other pictorial representations of a constructed building embodying a protected design if the building is ordinarily visible from a public place. The right to make pictorial representations of a

constructed building allows photographs to be made for posters, post cards, and printed publications. Congress felt that such uses would not unduly interfere with the normal exploitation of architectural works. Rather than rely on the doctrine of fair use, Congress decided to provide an exemption that would eliminate disputes over the issue.

Read literally, the right to make pictorial representations of a building would permit others to prepare, from observation and measurement, architectural plans for a building that could then be used by others to construct copies of the building. However, it is questionable whether Congress intended the pictorial representation exemption to apply to the preparation of architectural plans from a constructed building. In any event, there is no question that the exemption does not allow the use of any pictorial representation to construct a building embodying the protected design.

Example D.8: Joy, a photographer, prepared a photograph of the home of a rich and famous resident of Asheville, North Carolina, to use as an illustration for an article she wrote for *Carolina Style* magazine. The home was designed by noted architect David A. Designer. Joy has not infringed David's design copyright in the home. Later, Bobby Builder builds a home for a client based on Joy's photograph in *Carolina Style*. Bobby has infringed David's design copyright in the home, even though he did not use David's plans to construct the client's home.

Second, § 120(b) permits the owner of a building embodying a protected work to make alterations to the building and to destroy the building, whether or not he is the copyright owner. The right to alter or destroy a building embodying a protected work is granted to the owner of the constructed building. However, this limitation does not apply to architectural plans. Thus, this exemption does not give a plan purchaser the right to modify plans to use in the construction of a building. Modification of the plans would violate the copyright owner's right to make derivative works based on the copyrighted plans.

Example D.9: Rich Mann owns a home built from plans prepared by David A. Designer. Later, Rich Mann decides to build a 10,000 square foot addition. Rich Mann gives David's plans to another designer to use in preparing plans for the addition. The designer uses David's plans to get dimensions. A small part of David's plan is also copied to show how the addition is joined with the existing home. David's copyright is not infringed since Rich Mann was entitled to build an addition to the home and the preparation of the plans copied only what was necessary to show how the addition was to be joined to the existing structure.

4. The Idea/Expression Dichotomy

One of the fundamental principles of copyright is that an author may not copyright the ideas contained in a work, only his expression of those ideas. This principle is known as the idea/expression dichotomy. Elements of a work that are not protected by copyright include facts, principles, theories, methods of operation, systems, and processes. An author who describes a new accounting system in a book cannot claim copyright protection for the accounting system. Others are free to copy the “idea” of the accounting system and to write competing books describing the same accounting system.

The idea/expression dichotomy limits the protection afforded by a copyright. The severity of this limitation will vary depending on the nature of the work. In fact-based works, the protection will be more severely limited than in creative works. For example, the copyright in a biography does not extend to the historical facts or theories contained in the biography, without regard to how much effort is involved in discovering such facts. Once the biography is published, others are free to extract from the biography the historical facts and theories so long as the words used to describe such facts and theories (i.e., the protected expression) are not copied. In creative works, the unprotected idea is generally more abstract. Drawing the line between protected expression and unprotected idea is more difficult in this context. In a novel, the protected expression is not limited to the precise words contained in the novel but extends to the plot, setting, pattern of events, and interplay of characters. These elements provide a vehicle for the author’s expression of ideas and themes contained in his novel.

In architectural works, the idea/expression dichotomy will preclude protection for common, generic themes in architecture. Combining two single-story wings with a two-story center section is a basic generic configuration that is not subject to copyright protection.

E. Ownership of Copyrights

The copyright laws provide that the copyright in a work vests initially in the author(s) of the work. Copyright protection arises immediately when a work is created or fixed in a tangible form.

One should not be misled by the apparent simplicity of this general rule. It is easy to assume that the “author” for copyright purposes is the individual who created the work.

However, the copyright statute does not define “author” in this manner. The individual who creates a work is not necessarily the author under the copyright laws. In this section, we discuss the definition of “author” under the copyright laws and point out some of the pitfalls that may arise from the statutory definition of “author.”

1. Works Created by a Single Individual

The copyright in a work created by a single individual who is not employed by or under contract with another to create the work is initially owned by the individual who created the work. For example, a self-employed designer who creates stock plans owns the copyrights in those plans. In this case, the author for copyright purposes is the individual creator of the work.

2. Works for Hire

There are two situations in which the individual creator of a work is not considered the author for copyright purposes. One situation involves works created by an employee within the scope of her employment. In this case, the employer is considered to be the author. The other situation involves works created by independent contractors who are hired for the purpose of creating a specific work. Under certain conditions, the hiring party may be considered the author of the work. Works in which the initial ownership vests in the employer or hiring party are known as “works for hire.” Most works created by independent contractors are not works for hire.

a. Works Created by Employees

Many architectural plans are created by employees working in design firms. Works created by employees *within the scope of their employment* belong to the employer. It is not necessary that employees sign agreements giving away their rights to works created during their employment. Under the work-for-hire doctrine, the employer is considered to be the author of employee-created works and is, therefore, the initial owner of the work. This result of the work-for-hire doctrine is simply a consequence of the employee/employer relationship.

Example E.1: Drew Moore is a draftsman employed by ABC Associates, a design firm. Because he has so much experience with the firm and is a fine designer, Drew is instructed to prepare the plans for a home to be built for a client. Drew prepares the plans from beginning to end with only minimal

COPYRIGHT BASICS FOR HOME DESIGNERS AND PUBLISHERS

direction from his employer. Even though Drew prepared these plans, he does not own the copyright for these plans; his employer does.

One problem in applying the work-for-hire doctrine is determining whether an employment relationship exists. In 1989 the Supreme Court in *Community for Creative Nonviolence* ruled that the work-for-hire doctrine applies only to those who qualify as employees under the traditional common law agency test. Under this test, an employment relationship exists when the hiring party has the right to control the manner and means by which the work is created (i.e., *how* the work is created). Factors relevant to this determination include the following:

- ◆ The skill to create the work;
- ◆ Who provides the tools and materials used to create the work;
- ◆ The place where the work is performed;
- ◆ The length of the relationship between the parties;
- ◆ Whether the hiring party has the right to assign additional projects to the hired party;
- ◆ The degree of the hired party's discretion over when and how long to work;
- ◆ How the hired party is paid;
- ◆ The hired party's role in hiring and paying assistants;
- ◆ Whether the work is part of the hiring party's regular business;
- ◆ Whether the hired party receives employee benefits;
- ◆ Whether the hired party is in business for himself; and
- ◆ The tax treatment of the hired party.

None of these factors by itself is determinative of the issue. The weight given any factor is established on a case-by-case basis.

A regular salaried employee who works on the employer's premises, uses the employer's materials and equipment, receives employment benefits, and has payroll taxes withheld will almost always be an employee for copyright purposes. At the opposite end of the spectrum, an individual design firm or designer who provides his own office, tools, and supplies, and schedules his own work will not be considered an employee of a client for copyright purposes. If a relationship between the hiring party and the hired party falls in between these two extremes, one can only guess how courts will construe the relationship. In these situations, there is always some risk that an individual hired by a design firm will not be deemed to be an employee for copyright purposes. An infringer may assert lack of ownership of the

copyright by the firm as a defense to a copyright infringement suit brought by the firm (i.e., the hiring party) if there is no clear employment relationship. Even worse, a disgruntled "former employee" may suddenly claim ownership of works created by her during the term of her purported employment.

Example E.2: Drew Moore, after working 22 years for ABC Associates, decides that he does not want to be tied down full time. He negotiates an employment contract with ABC in which they agree that Drew will work for them 20 hours a week and will be free to pursue other opportunities. The contract also allows Drew to pick up assignments in the ABC office and do the work at home. Drew supplies his own equipment and his own materials and does the work on his own time schedule, subject to any deadlines set by ABC. ABC agrees to pay him a set salary for the 20 hours of employment and withholds all employee taxes from his pay check. Drew is an employee, not an independent contractor, with respect to ABC. However, he may be an independent contractor with respect to others for whom he does work.

A second problem in determining which works are owned by the "employer" involves determining the scope of the employee's duties. No one mortgages *all* the products of his brain to his employer by the mere fact of employment. Works created by an employee outside the scope of her employment relationship belong to the employee, even though the work may relate to the business of the employer. When a dispute arises between an employer and an employee with regard to the ownership of copyrights to a work created by the employee, the courts will, in the absence of an express agreement, determine ownership by applying common law agency principles. The following criteria are relevant in determining what works fall within the scope of the employment relationship:

- ◆ The work is typical of the kind of work the employee is paid to perform;
- ◆ The work was created substantially during the employee's working hours using the employer's supplies and facilities; and
- ◆ The work was created, at least in part, to serve the interest of the employer.

The fact that a portion of a work is created during working hours or by using the facilities of the employer does not necessarily make the resulting work the property of the employer. Conversely, a work created by an employee at home during non-working hours will not necessarily belong

COPYRIGHT BASICS FOR HOME DESIGNERS AND PUBLISHERS

to the employee. It is not uncommon for a dedicated employee to “take work home” or to work after hours.

Example E.3: Tami is employed as office manager of a design firm. The firm is currently in cramped quarters and is considering acquiring additional space in the same building. Tami has a lot of good ideas about the efficient arrangement of working space that will make life easier for all the office personnel. Tami works at home in her spare time on a layout for the new, enlarged working areas and brings the plans for the new work spaces to her employer. Her employer subsequently uses her plans when the quarters are enlarged and redesigned. Because Tami’s motivation in making the plans was to serve her employer and was at least somewhat related to her responsibilities as office manager, her plans are likely to be a work for hire.

b. Works Created by Independent Contractors

Most design firms and individual designers perform services for their clients as independent contractors. In general, a work created by an independent contractor is not a work for hire and is the property of the contractor, not the hiring party. Therefore, an individual designer or design firm retains the copyright in a design created for a client.

There is an exception to this general rule. A work for hire is created if two conditions are met: (a) The work falls within nine enumerated categories of works (see below); and (b) The parties expressly agree in writing *before the work is created* that the work shall be a work for hire. *Both* of these conditions must be satisfied. If the work does not fall within one of the designated categories, it is not a work for hire even if the parties expressly agree in writing that it is a work for hire. Conversely, a commissioned work falling within one of the designated categories is not a work for hire simply because the contractor was paid by the hiring party to create the work. There *must* be a written agreement between the parties, *executed before the work is created*, acknowledging that the commissioned work is a work for hire.

The nine enumerated categories of works for hire are works specially ordered or commissioned for the following uses:

- ◆ A contribution to a collective work;
- ◆ A part of a motion picture or other audiovisual work;
- ◆ A translation;
- ◆ A supplementary work;
- ◆ A compilation;
- ◆ An instructional text;

- ◆ A test;
- ◆ Answer material for a test; or
- ◆ An atlas.

Are there any circumstances under which an architectural design may be considered a work for hire? None of the work-for-hire categories apply to architectural designs, with the possible exception of the “collective work” category. A “collective work” is defined in the Copyright Act as follows:

A work, such as a periodical issue, anthology, or encyclopedia, in which a number of contributions, constituting separate and independent works in themselves, are assembled into a collective whole [17 U.S.C. § 101].

A plan book might arguably be considered a collective work under this definition. Thus, an architectural *plan* that is commissioned for the purpose of inclusion in a plan book might be deemed to be a work for hire if the requirement of a written agreement is also satisfied.

It is clear that a vast majority of architectural designs created by independent designers or design firms do not qualify as a work for hire. Most architectural designs are either custom designs created for a client or designs created for sale (e.g., stock plans). Neither of these falls into one of the work-for-hire categories. Therefore, the independent designer in almost all cases will retain the copyright in his designs, even if he is paid by someone else to create the design.

Example E.4: Abel N. Reddy, a builder, pays a designer to create a custom design for his exclusive use but does not put the agreement in writing. Abel assumes that, having paid for the work, he is the owner of the copyright and that no one else can build homes using the same design. However, in the absence of a written agreement, the designer retains all copyright rights in the design. Abel will, at most, receive a non-exclusive license to use the plans to construct homes. The designer will remain free to sell the plans to anyone else who desires them.

3. Joint Works

A joint work is a work created by two or more authors with the intention to merge their separate contributions into a unitary work. For example, two persons who jointly author a textbook, each writing designated chapter(s), are joint authors; and the resulting textbook is a joint work. In this example, each author intended his chapter(s) to be combined with chapter(s) written by the other to form a single

COPYRIGHT BASICS FOR HOME DESIGNERS AND PUBLISHERS

work. The intention of the authors to combine their respective contributions makes the resulting textbook a joint work. Not every work created by two or more persons is a joint work. The authors must intend, *at the time their contributions are created*, for their separate contributions to be combined.

Example E.5: In 1995, Melody, a composer, writes the music for a song; and a year later Larry, a lyricist, writes words to accompany Melody's music. At the time Melody wrote the music, she had agreed with Larry that he would write the lyrics and that his lyrics would be combined with her music. Since both Melody and Larry intended, at the time they created their separate contributions, that their separate contributions would be combined, the resulting work (music with lyrics) is a joint work.

In architectural copyright cases, joint authorship has been used frequently as a defense to an action for copyright infringement. Prior to the enactment of the Architectural Works Protection Act, this defense rarely met with success, but a different result is at least conceivable following its passage.

a. Client Involvement Prior to December 1, 1990

Prior to December 1, 1990, copyright protection was available only for architectural plans, not for the design itself. Therefore, the issue in infringement suits was the ownership of the copyright in the *plans*.

Example E.6: In 1982, A. Hazlet, Inc., an architectural and engineering firm, was engaged by Monarch Construction Company to design an office building. Monarch communicated to Hazlet through *sketches* and verbal descriptions its general ideas with respect to the design features it wanted. Monarch exercised approval power at the completion of each design stage and directed certain changes to be made at each stage. The building was constructed in New York City. In 1985, Monarch decided to build a similar building in Akron, Ohio, using the Hazlet plans and retaining another architect to redraw the plans.

When Hazlet discovered that a second building was being constructed using its plans, it sued Monarch for copyright infringement. Monarch defends by claiming that it is a joint author of the original plans because it was involved in the preparation of the plans. Monarch is mistaken. It is customary for a client to specify design features to be incorporated into plans and for a designer to create a design that incorporates those features. This type of involvement by a client

does not generally make a client a joint author for several reasons. First, prior to December 1, 1990, copyright protection did not extend to the building design embodied in the drawings. Therefore, contributions to a design did not make a client an author of the plans embodying the design. Second, there is no requisite intention on the part of the designer to create a joint work in this situation. Monarch is not a joint author of the plans. The use of the Hazlet plans to construct the building in Akron is an infringement of Hazlet's copyright rights in the plans.

It should be noted that there is no issue of ownership of copyright in the design elements of the building in this situation because designs were not protected by copyright prior to December 1, 1990.

b. Client Involvement On or After Dec. 1, 1990

What about authorship of the design on or after December 1, 1990? In Example E.6 above, at the initial meetings Monarch communicated to Hazlet, through *sketches* and verbal descriptions, its general ideas with respect to the design of the office building. If the engagement were made in 1991 and the protectable design elements embodied in these sketches were incorporated in the final design of the office building, was Monarch a joint author of the design? Under current law we are not talking about simply whether Monarch's involvement in the preparation of the *plans* makes it a joint author of the plans but also whether its involvement in the preparation of the *design* makes it the author of the design. It is possible that the client will now be able to claim joint authorship in the design, if not in the plans. The resolution of this issue is going to turn on the intention of the parties at the time they made their respective contributions. This author predicts that the courts will be reluctant to find joint authorship without some clear expression of intention on the part of the designer that the design be a joint work. This is an issue that is almost sure to arise sometime in the future.

How does a designer protect himself in such a situation? One possible solution is to include in any client contract a provision that the design is not intended to be a joint work and that if it is determined to be a joint work the client assigns all rights in the joint work to the designer.

F. Transfer of Rights

In the previous section, we noted that the initial ownership of a copyright vests in the author(s). Because copyright is a form of intangible personal property, rights in copyright can be sold, given away, or otherwise transferred by the author. In this section, various ways in which rights in copyright may be sold or transferred will be discussed.

1. Assignments

An assignment of copyright is the transfer, from one party to another, of all of the rights in copyright owned by one party. One who obtains a copyright by assignment (called an assignee) becomes the owner of the rights transferred. As owner of the copyright, the assignee acquires all of the exclusive rights in copyright. The previous owner (referred to as the assignor) surrenders all such rights. In the absence of some express reservation of rights, the assignor may not exercise any of the exclusive rights in copyright. If he does so, he is an infringer.

a. The Requirement of a Writing

All assignments of copyright *must* be in writing and must be signed by the person transferring the rights. An oral transfer is not effective to transfer rights in copyright. Therefore, it is important to always secure a written assignment, even when the assignor and assignee have a close working relationship. In suits to enforce a copyright, proof of ownership is an element of a claim for infringement. Even if an assignor does not dispute that he has made an oral transfer of the copyright, an infringer may assert lack of ownership on the part of the assignee as a defense.

Example F.1: Bill, the owner of a residential design firm, hires Bob as an independent contractor to design a home called The Ashley. Bill agrees to pay Bob \$5,000 for his work, and Bob agrees that Bill will own the copyrights in the work. Because Bill and Bob are close friends, the agreement is not in writing. A year after The Ashley is completed, Bill files suit against Charles, a local builder, for copying The Ashley. Even though Bob does not dispute the oral transfer, the court rules that Bill does not own the copyright for The Ashley because the agreement was not in writing.

An oral assignment, though not itself effective to transfer rights, may be ratified or confirmed by a subsequent written agreement. A writing that confirms an earlier oral agreement validates the oral transfer. When an oral agreement is ratified

by a subsequent written instrument, the transfer is effective as of the date of the oral transfer.

Example F.2: Assume the same facts as in Example F.1. However, before the suit is filed, Bob signs a written instrument acknowledging the prior oral agreement. The builder may not raise lack of ownership as a defense since the subsequent agreement makes the prior oral agreement effective. See *Imperial Residential Design, Inc., v. The Palms Development Group, Inc.*

b. Transfer of Material Object Embodying A Copyrighted Work

The transfer of a material object embodying a copyrighted work is not an assignment of the copyright; the ownership of a copyright must be distinguished from the ownership of a material object embodying the copyrighted work. For example, the sale of a set of plans to a customer does not operate as a transfer of the exclusive rights of copyright (though an implied license may arise). When drafting agreements, one should refer explicitly to the copyright rights if a transfer of copyright rights is intended. Any ambiguity is likely to be resolved in favor of the original copyright owner and against the transferee.

Example F.3: Jim, an architect, is hired by a restaurant owner to design a restaurant. A written retainer agreement, signed by the parties, states that “all drawings, sketches, and plans shall be the exclusive property of the restaurant owner.” After the restaurant is complete, the restaurant owner decides to build a second restaurant using the same plans. Jim discovers the restaurant owner’s plan and objects to the reuse of his plans without compensation. The restaurant owner claims that he owns the copyright in the plans. The courts will likely construe the agreement as a transfer of ownership in the drawings but not a transfer of copyright. The term “property” does not necessarily encompass copyright rights. Thus, the reuse of the plans by the restaurant owner is an infringement of the copyright.

c. Copyright in Plans v. Copyright in Design

Copyright in plans may be transferred separately from copyright in a design. When Congress extended copyright protection to architectural designs, it intended this new form of protection to be separate and distinct from copyright in architectural drawings. Since the copyright in a design (architectural work) is separate from the copyright in architectural drawings embodying the design, the copyright in a design may be transferred separately. It is important,

COPYRIGHT BASICS FOR HOME DESIGNERS AND PUBLISHERS

therefore, to explicitly transfer both copyrights if that is what is intended. A transfer of copyright in an architectural plan will not be effective to transfer copyright in the design.

Example F.3: Ed designed a new home called The Lauren. In a written agreement with a plan publisher, Ed assigned “all copyright rights in the architectural plans entitled The Lauren to the Publisher.” Since there is no written instrument conveying rights to the design, Ed retains the ownership of the copyright in the design.

What happens when the copyright in a design and a plan embodying the design become separately owned? This issue has not yet arisen in any reported cases. How courts will resolve the conflicting rights resulting from separate ownership of the copyrights in the design and drawings cannot be predicted. It is, therefore, advisable to reduce to writing any agreement regarding the rights of the respective owners.

2. Licenses

A license is a grant by the copyright owner to another person of the privilege of exercising one or more of the exclusive rights of copyright (e.g., right to reproduce, right to distribute). The person to whom such rights are granted is called a licensee. The copyright owner who grants a license is often called a licensor.

a. Divisibility of Rights

Licenses allow the transfer of fewer than all the rights in a copyright. This is one of the principal distinctions between an assignment and a license. For example, the owner of a copyright in a book can grant a license to a book publisher to reproduce and distribute copies of his book while retaining the right to make derivative works (e.g., a screenplay for a movie) based on the book. The movie rights in a book can be marketed separately from the publishing rights.

It is not necessary that the exclusive rights of copyright be licensed in their entirety. A license may place restrictions on the rights granted that have the effect of subdividing the exclusive rights. A license can be restricted to a specific time period, to a specific geographic area, or to a specific use. A book publisher can be given the right to publish only a hard cover edition of a novel, while the right to publish a paperback edition is retained. There is no end to the kinds of restrictions that can be included in a license. Thus, licenses provide a great deal of flexibility in structuring commercial interests in a copyrighted work.

Example F.5: Don, a noted architect, gives the publisher of *Carolina Life Styles* an exclusive license for 10 years to publish his designs in consumer-oriented magazines and to sell his home plans by mail order to consumers. If the publisher issues a special publication for builders containing its best selling plans, Don’s plans may not be included because the publisher’s license is limited to consumer-oriented magazines.

b. Exclusive v. Non-Exclusive License

A license may be either exclusive or non-exclusive. An exclusive license gives the licensee the exclusive right to exercise the rights granted. Even the copyright owner is precluded from exercising the granted rights. If the license is non-exclusive, the copyright owner can grant similar licenses to others or exercise such rights himself.

The licensee of exclusive rights in a copyright is deemed to be the owner of such rights. An exclusive licensee receives the same privileges and protections as the copyright owner, but only with respect to the rights granted. If the exclusive rights granted are infringed by another, the exclusive licensee may bring suit against the infringer in her own name. An exclusive licensee of any of the copyright rights may also register the copyright. If an exclusive licensee registers a copyright, the copyright owner should, nevertheless, be named as the copyright claimant in the copyright application.

A grant of non-exclusive rights, unlike a grant of exclusive rights, is not considered to be a transfer of ownership in a copyright. A licensee of non-exclusive rights may not bring suit against a copyright infringer and may not register the copyright. He is entirely dependent upon the copyright owner for protection.

An exclusive license, like an assignment, must be in writing. A non-exclusive license may be granted orally.

c. Implied License

An implied license is one that is inferred from the conduct of the parties or from the circumstances surrounding a particular transaction. A license is implied in order to give effect to the intentions of the parties as manifested by their actions. Suppose, for example, that a business owner hires a graphic artist to design a new logo for his business. The graphic artist delivers a copy of the logo to the business and is paid \$5,000 for her work. No one would question the right of the business owner to use the logo in his advertise-

ments even if the matter had not been discussed. The logo would have no value to the business except that derived from its use in advertising. Thus, a license to use the logo in advertising is implied. If the graphic artist later claims that the business owner infringed her copyright in the logo, the business owner would have a good defense based on the implied license.

Example F.6: Ben A. Builder purchases a set of plans for a house offered for sale in *Northern Living Magazine*. Even though there is nothing in writing that specifically authorizes Ben to build a house using those plans, there is an implied license to do so.

Defenses based on an implied license have heretofore been relatively rare in copyright cases but can be anticipated in copyright cases involving architectural designs. In cases where a builder has modified purchased plans without any express authorization from the copyright owner, the builder may claim an implied license to make such modifications in order to make the plan more marketable, to satisfy customer demands, or to comply with building codes. This argument should fail unless an intention to permit such modifications can be inferred from the actions of the copyright owner. If the copyright owner simply sells a set of plans to a builder, it should not be inferred that the copyright owner intended to permit modifications to the plans.

A more difficult question arises when the designer enters into an agreement to prepare preliminary plans for a building and is paid for such service. An “implied license” to use the preliminary plans to make final working drawings and to construct the building may be created. Whether payment for preliminary plans creates an implied license to use the preliminary plans to construct a building will necessarily be decided on a case-by-case basis, since the existence of an implied license is fact dependent. It is difficult to articulate bright-line rules in “implied license” cases.

Several steps can be taken to prevent a license from being implied. For plan providers, language prohibiting reuse or modification of the plans should be included in sales order forms, invoices, contracts, advertisements, as well as on the plans themselves. For custom design services, the contract for services should expressly state that the client is granted a license to construct a home only upon completion of the working drawings and payment in full for all services.

G. Derivative Works

In the field of architectural design, designers do not always begin with a clean slate. Certain recurring situations are bound to arise that make a particular design solution appropriate for more than one client. Often, a previous design may provide a good starting point for a new design. If enough material from a pre-existing work is incorporated into a new work, a derivative work is created. Since the right to make derivative works is one of the exclusive rights conferred by copyright, it is important to understand what a derivative work is, when pre-existing materials can be used to create a derivative work, and the scope of rights in a derivative work.

I. Definition

A general definition of a derivative work is a work based upon one or more pre-existing works that adapts, transforms, or recasts the pre-existing works. A good example of a derivative work is a screen play based upon a best selling novel.

Not every work incorporating pre-existing material will be deemed a derivative work. For example, a book is not a derivative work simply because it quotes small passages from a previously published work. One legal scholar has suggested that there must be substantial copying sufficient to find infringement of the pre-existing work. Generally, enough of the pre-existing work must be used so that the new work will be recognized as being taken from the pre-existing work. When this threshold is passed is not subject to precise definition. Permission of the copyright owner in the pre-existing material must be obtained if the pre-existing material is copyrighted.

In most instances a derivative work will be created when an existing architectural design or plan is modified. For example, if an existing design is modified to add a garage that was not part of the original design, a derivative work is created. The resulting derivative work can be copyrighted, but the copyright protection in the derivative work is limited to the material added to the pre-existing work.

2. Requirement of Originality In a Derivative Work

A derivative work, like any other work, must be original to be eligible for copyright protection. In a derivative work, the originality exists not in the material borrowed from the pre-existing work but in the contribution of new material. In the context of architectural works, the original contribution may consist of the addition of rooms to a pre-existing design, a rearrangement or reconfiguration of spaces in the pre-existing design, a change in the exterior design, or a combination of these. In order to qualify for copyright protection, the contribution to the pre-existing material must produce a *distinguishable variation* that is not *merely trivial*. As with other kinds of works, there must be some exercise of intellectual and creative effort. The amount of creativity required for derivative works is the same as for other types of works.

3. Scope of Protection for Derivative Works

A copyright in a derivative work does not extend to the elements borrowed from the pre-existing work. It only protects the original elements contributed by the author of the derivative work. If someone copies only the pre-existing material in the derivative work, the copyright in the derivative work is not infringed. The pre-existing material, however, may be subject to a separate copyright; and the copier may have infringed the copyright in the pre-existing material.

Example G.1: Bob owns the copyright in a home design called The Hatteras. Bob gives Mary permission to create a variation of The Hatteras for her client. Mary names the new design The Hatteras II. The builder who constructed The Hatteras II for Mary's client copies the plans for The Hatteras II in their entirety. The builder has infringed Mary's copyright in The Hatteras II as well as Bob's copyright in The Hatteras.

Example G.2: Assume the same facts as in Example G.1, except that the builder copies only the elements of The Hatteras II design that were themselves copied from The Hatteras. In this case, the builder infringes the copyright in The Hatteras even though he copied from The Hatteras II plan. The builder did not infringe the copyright for The Hatteras II because he did not copy any original elements of The Hatteras II design.

4. Conflicting Copyrights In a Pre-Existing Work and a Derivative Work

Because a derivative work, by definition, substantially copies material from a pre-existing work, some unique problems arise concerning the right to exploit the derivative work. The right to exploit the derivative work is dependent upon the continuing right to use the copyrighted material borrowed from the pre-existing work. If the rights in the underlying material from the pre-existing work are limited in scope, such limitations impose a restraint on the exploitation of the derivative work. Suppose, for example, that a writer grants an exclusive license to a publisher of all of the statutory rights in his copyrighted novel for a period of 10 years. During the period of the license, the book publisher grants the right to create a movie based on the novel to a movie producer. Upon termination of the publisher's license, the movie producer's right to continue playing or distributing the movie also terminates, despite the fact that the movie producer has a valid copyright in the movie. The termination of the license in the underlying novel, however, does not give the copyright owner of the novel any rights in the derivative work. The copyright owner of the novel could grant movie rights to another producer, who could then create a new movie based on the novel, but original material contained in the first movie could not be copied.

Problems also arise when either the pre-existing work or the derivative work is injected into the public domain. If the rights in the pre-existing work are lost or expire, others are free to copy the pre-existing work without restraint. This situation could have adverse consequences to the owner of a derivative work. For example, a movie producer who owns the movie rights to a novel could not prohibit others from making movies based on the novel once the copyright in the novel expires. On the other hand, any restrictions imposed by the copyright in the pre-existing material are also removed. If the movie producer had the right only to play the movie in theaters, he could then distribute video tapes based on the movie.

A more interesting situation occurs when the derivative work is injected into the public domain while the copyright in the pre-existing work remains in force. At first blush, one might think that the derivative work could be freely exploited. That, however, is not the case. The material contained in a derivative work that is taken from a pre-existing work still protected by copyright is not dedicated to the public. Thus, the copyright owner of the pre-existing work may still prevent exploitation of the derivative work by others. In this situation, the owner of the derivative work benefits from the protection of the underlying materials.

H. Notice and Publication

Until March 1, 1989, U.S. law required that published works be accompanied by a valid notice. Works published without a valid notice could result in loss of copyright rights. Beginning March 1, 1989, U.S. law permits, but does not require, that published works be accompanied by a notice. However, even though publication without notice does not automatically invalidate a copyright owner's protection under current law, the use of notice still confers important advantages upon the copyright owner. See § H.5.

1. What Is Notice?

A copyright notice is a device used to notify the world that a work is protected by copyright. The requirement of a copyright notice under U.S. law applies only to *published* works authorized by the copyright owner. There has never been a notice requirement for unpublished works or for works published without the consent of the person who owned the copyright at the time the unauthorized publication occurred. Unfortunately, notice requirements for a particular work are dependent on date of publication.

2. Elements of Notice

If a notice appears on copies of a work, it must contain three required elements (statutory symbol, year of first publication, and name of owner); and it must be affixed to the copies in a manner and in a location that gives reasonable notice of the copyright claim. See § H.4 for a discussion of proper location.

The required statutory symbol may be the word "Copyright"; the abbreviation "Copr."; or the symbol © (the letter C in a circle). In some foreign countries the form of the symbol may affect protection (e.g., the symbol © may be required).

Even though it is not required that both the word "Copyright" and the symbol © be used, in practice a preferred form of copyright notice is as follows:

Copyright © 1999 by David A. Designer

The following are other forms of copyright notice acceptable in the United States:

Copyright 1999 by David A. Designer
 © 1999 by David A. Designer
 Copr. 1999 by David A. Designer

A copyright notice must contain the *year* of the first publication of the work. In the case of compilations or derivative works incorporating previously published materials, the year date of first publication of the compilation or derivative work is sufficient.

A copyright notice must also contain the name of the copyright owner. This requirement may be satisfied by using an abbreviation by which the owner's name can be recognized or by using a generally known alternative designation of the owner. In the examples in § H.2.a. above, the word "by" is used before the copyright owner's name. This word is commonly used in copyright notices but is not required. An acceptable form of copyright notice without the use of this word is as follows:

Copyright © 1999 David A. Designer

3. Other Warnings

Some other warnings that are not statutorily required are commonly used in copyright notices.

The words "All Rights Reserved" are commonly placed in a location near copyright notices. These words are not required. They are used to reinforce the statutory copyright notice and ensure possible protection in other countries. A common form of copyright notice with these words is as follows:

Copyright © 1999 by David A. Designer
 ALL RIGHTS RESERVED

Often, copyright owners choose to reinforce the copyright notice with labels of text located near the copyright notice. These warning labels provide an interpretation of the copyright notice for those who may not understand the implications of the notice itself. A form of proprietary notice accompanying a statutory copyright notice is as follows:

COPYRIGHT BASICS FOR HOME DESIGNERS AND PUBLISHERS

Copyright © 1999 by David A. Designer. No part of this plan may be reproduced or transmitted in any form or by any means, electronic or mechanical (including photocopying, recording, or any information retrieval system), without the written approval of David A. Designer. No derivative works of this plan may be made without prior written permission. The purchase of this set of home plans entitles the purchaser to use this set of plans for the construction of only one building. The purchase of additional set(s) of plans does not entitle the purchaser to construct more than one building.

4. Location of Notice

Notice, when used, must be affixed to copies of a work in a manner and a location that gives users reasonable notice of the claim of copyright. The Register of Copyrights is authorized to prescribe by regulation specific methods of affixation and locations of notices that will satisfy this statutory requirement. However, any prescribed list is *not* to be construed as including all acceptable methods of affixation and location.

Under current law the location can be *anywhere* that gives *reasonable notice*. This means that the copyright notice does not have to be placed in the most obvious location. For example, on the back of the work is an acceptable location. However, not just any location will do. For example, a notice placed in a random location somewhere in the middle of a book does not give reasonable notice.

For works published prior to 1978, the provisions of the 1909 Act controlled, and the 1909 Act had specific requirements for locations of copyright notices. Prior to January 1, 1978, publication of a work with the copyright notice in an improper location resulted in forfeiture of the copyright.

5. Reasons for Using Notice

Even though the use of a copyright notice is not required under current law, there are several very good reasons for using a notice.

A copyright notice informs the user of a work that the work is protected by copyright and may not be copied without the copyright owner's permission. Thus, a copyright notice will discourage some users from making unauthorized copies. Some users who do not find a copyright notice on a work may assume that it is not copyrighted and that they may copy the work without permission. Use of a notice

will prevent the use of some defenses and establish a basis for willful infringement in the event of an infringement.

The copyright notice also contains information that is useful to others. The name of the copyright owner aids users in identifying and locating the owner in order to obtain permission to copy the work. The publication date in the notice informs users about the life of the copyright. If a work was published prior to January 1, 1978, the life of the copyright is 75 years from the date of publication. Under current law, the life of a copyright is the life of the copyright owner plus 50 years.

6. Publication

The concept of publication is important in many areas of copyright law (e.g., determining the term of copyright protection; determining whether or not notice is required). Thus, it is critical in many cases to determine whether or not publication has occurred.

The 1976 Copyright Act defines publication, in general, as the distribution of copies of a work to the public. Distribution may take the form of a sale or other transfer of ownership, rental, lease, or lending. An *offer* to distribute copies to a group of persons for purposes of further distribution, public performance, or public display constitutes publication. However, a public performance or display of a work does not of itself constitute publication.

The distribution of plans through sales constitutes a publication of the plans. However, merely filing plans with the local building inspection authority is not a publication. Some uncertainty exists as to whether the distribution of plans constitutes a publication of the architectural work embodied in the plans (i.e., the design). A regulation issued by the Copyright Office states that a publication of plans is a publication of the design. The construction of a single building does not constitute a publication of the architectural design.

7. Consequences of Publication Without Notice

The general rule prior to March 1, 1989, was that publication without notice resulted in forfeiture of the copyright.

Under the 1909 Act, publication without a valid notice resulted in forfeiture of copyright protection in *every* case. This means that *all* works published with a defective notice (i.e., a notice that was not valid) prior to January 1, 1978, were immediately thrust into the public domain.

COPYRIGHT BASICS FOR HOME DESIGNERS AND PUBLISHERS

During the pre-Berne period under the 1976 Act (i.e., after December 31, 1977, and before March 1, 1989), publication without notice resulted in forfeiture of the copyright in some cases but not in others. A valid notice was required, but publication without a valid notice could be excused if the copyright owner made reasonable efforts to add notice to any copies not yet distributed at the time the omission was discovered and the work was registered within five years from the date of first publication. Further, the omission of notice on a relatively small number of copies was excused under the 1976 Act.

For works published on or after March 1, 1989, the use of a notice is optional.

I. Registration and Deposit Requirements

Registration is a legal formality and is not required as a condition of copyright protection. Copyright is automatically obtained when a work is created (i.e., fixed in a tangible medium for the first time). Copyright registration, however, establishes a *public record* of the basic facts of a copyright, which may be helpful in seeking remedies for copyright infringement. For example, registration is a requirement for the filing of a suit for infringement. Registration may be made at any time during the life of a copyright. However, certain presumptions (e.g., a presumption of validity) normally associated with a registration are available only when the copyright is registered within five years of the date of first publication. Prior to 1978, a work registered in unpublished form had to be registered again when the work was published. However, under current law, registration of the published version is optional when a registered unpublished work is subsequently published.

An application for copyright must be accompanied by a deposit. For an architectural work the required deposit is one complete copy of an architectural blueprint or drawings in visually perceptible form showing the overall form of the building and any interior arrangement of spaces and/or design elements for which copyright is claimed. An architectural work may be registered even if the building has not been constructed. If the registration is for an architectural work that has been completed, the deposit should include photographs of the completed structure clearly showing the design elements for which copyright is sought. The deposit must be marked to show the date of publication (if any) and the date of completion of construction (if any) of the architectural work.

J. Infringement of Copyright

If a person uses a copyrighted work in an unauthorized manner, that person has infringed on the rights of the copyright owner; and the owner may be entitled to compensation (i.e., remedies) for the unauthorized use.

1. What Is Copyright Infringement?

Copyright infringement is the violation of any of the exclusive rights of the copyright owner. Thus, it is an infringement of copyright to reproduce, distribute, adapt, perform, or display the copyrighted work without the permission of the copyright owner. For example, a copyright in a floor plan is infringed when it is reproduced or modified without the copyright owner's authorization. When one of the exclusive rights in copyright is violated, it is often said that the infringer "copied" the protected work.

An infringement of a copyright occurs when there is substantial copying of the protected expression in a copyrighted work. Proof of actionable copying has two components. First, the infringer must have copied material from the copyrighted work as a factual matter. Second, the material copied must constitute a substantial portion of the protected expression contained in the copyrighted work. When both conditions are met, the defendant's copying constitutes an infringement of the copyright.

It is important to recognize that both components must be present to constitute an infringement. A defendant may have copied material contained in a copyrighted work, but if the material copied is not a substantial part of the protected expression, the copying is not an infringement. For example, the Supreme Court has held that the admitted copying by a defendant of 1,309 listings from a telephone directory was not an infringement because the telephone listings did not constitute protectable expression. Conversely, a work that contains material substantially similar to the protected expression of a copyrighted work does not constitute an infringement if the material was not in fact copied but instead was independently created.

Example J.1: Eric published a design called The Amberwood. Later, it is discovered that The Amberwood is strikingly similar to a pre-existing design that was unknown to Eric when he created The Amberwood. Even though The Amberwood is substantially similar to the pre-existing work, Eric did not infringe the copyright in the pre-existing work since he independently created The Amberwood.

COPYRIGHT BASICS FOR HOME DESIGNERS AND PUBLISHERS

Example J.2: Valerie is hired to design a new home for a client. The client shows Valerie a classic home in a nearby neighborhood that she likes and that has a two-story center section with two symmetrical single-story wings. Valerie designs a home for her client that has the same basic configuration but that is otherwise different from the home she viewed with her client. The layout of the floor plan and exterior design were not copied. Since the “idea” of a home having a two-story center section and two symmetrical single-story wings is a common generic theme in architecture, use of that idea does not constitute part of the protected expression. Therefore, Valerie has not infringed the copyright in the home, even if the “idea” for the basic configuration was borrowed from the home.

a. Proving the Fact of Copying

A defendant has copied, as a factual matter, if he used the copyrighted work as a reference when the disputed work was created. It will be a rare case where direct evidence of copying is available. In most cases, there will be no witnesses to the defendant’s copying. Recognizing this difficulty, courts allow copying to be proven by circumstantial evidence. Copying may be established by showing (a) that the defendant had access to the copyrighted work and (b) that there is substantial similarity between the two works at issue. Proof of access and substantial similarity permits, but does not compel, an inference that the defendant copied the protected work. The inference of copying can be rebutted by the defendant with evidence of independent creation.

Access exists when the defendant has a reasonable opportunity to view the protected work. Evidence that the defendant received a copy of the protected work establishes access. However, access can be established without evidence that the defendant received a copy of the protected work. Proof of any circumstances giving the defendant a reasonable opportunity to view the protected work is sufficient to establish access.

Example J.3: Don, a noted designer, gives a study copy of 10 different plans to a developer, who makes them available to the public for inspection at the sales office of her new development. The sales office includes a viewing room where builders and prospective home buyers can view the plans. A builder, who constructed several homes in the development, builds a home that is similar to a home depicted in one of the study plans. In this case, the builder had access to the study plans since there was a reasonable opportunity for the builder to view the plans at the developer’s sales office.

Example J.4: Don publishes a design for a home in a nationally distributed magazine. A builder constructs a home substantially similar to Don’s design. In this case, the builder had access to the published design because it was nationally published.

Evidence establishing access cannot be speculative or conjectural; more is required than a mere possibility that the defendant might have seen the protected work. If a copyrighted design is embodied in a home that is open for public inspection, access is not established by showing that the defendant lives 50 miles away. While it is conceivable that the defendant drove 50 miles to inspect the home, this inference is too conjectural.

Once access is established, proof of substantial similarity will permit an inference of copying as a matter of fact. In this context, substantial similarity means similarity between two works that would not be expected to occur if the defendant’s work had been independently created. Even when two works are in fact independently created, there will often be numerous similarities. In a home plan, for example, there will usually be a bathroom located adjacent to a bedroom and a dining room located adjacent to a kitchen. The fact that two designs both contain these features is not indicative of copying because one would expect such similarities to occur even without actual copying. Substantial similarity exists when the similarities go beyond those that are expected to occur.

Substantial similarity may be found, for example, where the similarities are so numerous that coincidence is not a credible explanation for their occurrence. The sheer number of similarities in this context indicates copying. However, similarities do not have to be numerous to be indicative of copying. For example, a single error in the defendant’s floor plans that also appears in the protected work indicates copying because one would not expect identical errors to occur independently. Therefore, the presence of the error in the defendant’s work creates an inference that the defendant copied the protected work and in doing so also copied the plaintiff’s error.

Example J.5: Caleb D. Ziner prepared a set of architectural plans. The plans contained an error. The floor plan, as drawn, has a total length of 37 feet, but the front elevation is only 36 feet. Caleb knew about the error but did not want to correct it because it made no difference to builders. Emmy Tate, a builder, constructed a home substantially similar to Caleb’s. Her floor plans contained the same error. The presence of Caleb’s error in Emmy’s plans is evidence of copying.

COPYRIGHT BASICS FOR HOME DESIGNERS AND PUBLISHERS

b. Copying of Protected Expression

The fact that a work is copyrighted does not mean that every element of the work is protected. Copyright protection extends only to those elements of a work that are original to the author. That is, copyright protection is limited to those aspects of a work that display the stamp of the author's intellectual labor. The original elements of a copyrighted work are sometimes referred to as the protectable expression of the author. The protectable expression in a work does not include the ideas, public domain material, or pre-existing material contained in the work. To infringe a copyright, a substantial part of the author's *original* material must be copied.

Example J.6: Tex writes a tax textbook. In the book he quotes extensively from Adam Smith's *Wealth of Nations*. Dixie writes an article about taxation for a journal. Dixie, instead of obtaining a copy of *Wealth of Nations*, finds it expedient to copy one small passage of Smith's material from Tex's book. Dixie has not infringed Tex's copyright in his book.

Example J.7: In a later article, Dixie again uses the *Wealth of Nations* material from Tex's textbook. However, in this second article she also includes, verbatim, part of Tex's original material. In her second article, Dixie has infringed Tex's copyright in his book.

2. Remedies For Infringement

In the event that one's copyright has been infringed, there are numerous remedies available (e.g. an injunction to stop the infringing activity, compensatory damages, and attorneys' fees). This section describes the remedies that are available and the limitations imposed on such remedies.

a. Injunctive Relief

An injunction is a court order requiring a defendant to stop the infringing activity. A permanent injunction is typically granted following a decision on the merits of a case (usually after a trial) that the defendant is guilty of infringement. The injunction prohibits the defendant from committing any further acts of infringement following the entry of the injunction. Violation of an injunction constitutes contempt of court and is itself punishable. The court can require the defendant to pay additional compensatory damages to the plaintiff for the contemptuous acts. Additionally, where the violation of the injunction is willful, the court can pun-

ish the defendant by imposing a fine payable to the court or by imprisonment.

A preliminary injunction is an injunction that is granted before a decision on the merits of a case. A request for a preliminary injunction is made by filing a motion with the court, usually at the outset of a case. Because a preliminary injunction precedes a final determination on the merits of a case, it will be granted only when certain stringent requirements are met. The person seeking an injunction must show (a) a likelihood that he will succeed on the merits of his claim; (b) that he will be irreparably harmed if an injunction is not granted; and (c) that any hardship to the defendant if an injunction is granted is outweighed by the harm to the plaintiff if an injunction is not granted. If these elements are proved, a preliminary injunction can be issued to halt construction of an infringing home during the pendency of a suit. Quite obviously, the grant of a preliminary injunction halting construction gives the copyright owner the upper hand in dealing with the infringer. Once a preliminary injunction is granted, the infringer will want to resolve the dispute quickly so that construction can proceed.

b. Monetary Relief

The monetary relief available for infringement includes actual damages suffered by the copyright owner, any profits made by the infringer that are attributable to the infringement, and statutory damages.

i. Actual Damages

Actual damages are the losses sustained by the copyright owner as a direct result of the infringement. Actual damages in most cases consist of some loss in anticipated revenue from exploitation of the copyrighted work. If, for example, an infringer diverts sales away from the copyright owner, the copyright owner will experience a loss equal to the profit he would have earned on the additional sales. Damages from lost or diverted sales is called lost profits. To recover lost profits, the copyright owner must establish that, in the absence of the infringement, he would have made the sales that were actually made by the infringer. The copyright owner can in such case recover the profit that would have been made from the additional sales. For example, where a defendant sells 100,000 infringing copies of a best selling novel, the plaintiff should recover the profit it would have made on additional sales of 100,000 copies. The plaintiff's sales price and cost figures are used to calculate the lost profits.

COPYRIGHT BASICS FOR HOME DESIGNERS AND PUBLISHERS

Actual damages can also be proven by showing that the infringement resulted in a diminution in the value of the copyrighted work. For example, suppose the copyrighted work is an unpublished photograph of an important historical event. The defendant somehow manages to obtain a copy of the unpublished photograph while the photographer is negotiating with several news organizations for the publishing rights in the photograph. Once the defendant published the photograph, the market value of the original photograph will be largely destroyed, since much of its value resides in the fact that it was not previously published.

In architectural work cases, actual damages will usually be of the “lost profit” variety. The construction of an infringing home may result in lost revenues either from the construction of the home or from the preparation and sale of the plans. A builder who loses a prospective home buyer to an unscrupulous competitor may recover as damages the profit he would have made from the construction of the infringing home had he been hired to construct the home. A designer may recover as damages the fee she would have received if she had been hired to prepare the plans.

ii. Infringer’s Profits

A copyright owner may also recover any profits made by an infringer that are attributable to the infringement. The infringer’s profit is the monetary value of any benefit realized by the infringer from the infringing activity. In most situations, the benefit realized by an infringer is the gross sales or gross revenue realized from the infringing activity less any expenses. The purpose of awarding the copyright owner the defendant’s profit is to remove all possible incentive to infringe a copyright. A recovery of the defendant’s profit should not be confused with the copyright owner’s lost profit, which is one measure of the copyright owner’s actual damages.

The copyright owner is entitled to recover both actual damages sustained as a result of the infringement *and* any profits made by the infringer. When actual damages are awarded, the infringer’s profits that can be recovered are limited to any profits that are not already taken into account in computing actual damages. If, for example, all of the defendant’s sales are counted as lost sales to the copyright owner in calculating actual damages, the defendant’s profits on such sales can be awarded only to the extent that the defendant’s profits exceed the copyright owner’s lost profits. The purpose of this rule is to prevent a double recovery that would be a windfall to the copyright owner.

Example J.8: Al is a home builder. A competing builder constructs five homes that are found to infringe Al’s copyright. Al is awarded \$75,000 in actual damages (\$15,000 per house). The infringing builder’s total profit on the five homes was \$100,000. Al may recover an additional \$25,000, representing the difference between the infringer’s total profit and Al’s actual damages.

Example J.9: Tom is a designer. A local builder illegally copies one of Tom’s plans and uses the illegal copy to construct five homes. Tom normally sells the plans for \$500 each. The builder’s total profit on the five homes was \$100,000. Tom can recover \$2,500 as actual damages (the selling price of one plan times five). Additionally, Tom may recover \$100,000, representing the profit made by the infringer, for a total recovery of \$102,500. This is not a double recovery because the home sales made by the infringer were not taken into account in computing actual damages.

In computing an infringer’s profit, the plaintiff has the burden of proving only the defendant’s gross sales. The infringer is required to prove her deductible expenses. Deductible expenses are any expenses that directly assist in the production of the infringing article. If the infringer fails to prove her deductible expenses, the copyright owner should recover an amount equal to the infringer’s entire gross revenue.

The recoverable profits of the infringer are those that are attributable to the infringement. Profits made by the infringer that are attributable to other factors are not recoverable. When an infringer intermingles infringing and non-infringing material, the defendant is entitled to exclude from recovery any profits that he can prove are attributable to factors other than the infringing activity. This allocation of profits between infringing and non-infringing activities is called apportionment.

Example J.10: A record producer publishes a record album containing 10 songs, one of which is infringing, some apportionment of profits should be made between infringing and non-infringing material. If the infringing song was a smash hit while the remaining 9 songs were relatively unknown, it may be that the copyright owner is entitled to most of the profits. On the other hand, if all 10 songs were equally profitable, the copyright owner may be entitled to only 10 per cent of the profit.

In many cases, the infringer will intermingle the infringing and non-infringing material in such a way that they become inseparable parts of the infringing work. This is like-

COPYRIGHT BASICS FOR HOME DESIGNERS AND PUBLISHERS

ly to occur in many cases involving architectural works. An infringer may use a copyrighted plan as a starting point for an infringing design, making changes and adding material to produce a derivative work. One could argue in such a case that the new material added by the infringer has no value if separated from the infringing material and therefore no apportionment should be made. Some court decisions have refused to allow apportionment in such cases while others have allowed an apportionment of profits. Nevertheless, it is incumbent on the infringer to establish a reasonable basis for apportioning the profits. Failure to do so will result in a recovery by the copyright owner of all of the infringer's profits.

iii. Statutory Damages and Attorney Fees

As an alternative to recovery of actual damages and the infringer's profits, the copyright owner may elect to recover statutory damages. This election of remedies can be made at any time before a final judgment is rendered in the case. If the copyright owner elects to recover statutory damages, the damages will be assessed by the court in an amount that the court considers just. The court has broad discretion in assessing statutory damages, though mandatory minimum and maximum limits are established by statute. For acts of infringement that occurred before the Berne Amendments (prior to March 1, 1989), the minimum was set at \$250 and the maximum was set at \$10,000. These limits were doubled by the Berne Amendments (effective March 1, 1989) to \$500 and \$20,000, respectively. In case of willful infringement, the court may, in its discretion, increase the amount of statutory damages to \$100,000 (\$50,000 before March 1, 1989).

The Copyright Act also authorizes the court to award reasonable attorney's fees to the prevailing party as part of the costs. One reason for the attorney's fee provision is to ensure that copyright owners will have access to the courts to vindicate their copyright rights even when the monetary recovery is small. Another reason for the award of attorneys' fees is to compensate the prevailing party and to penalize the losing party. Factors that guide the court's discretion include the reasonableness of the position taken by the losing party, the motivation of the losing party, and the need to advance considerations of compensation and deterrence.

To be eligible for statutory damages and attorneys' fees, the copyright in the protected work must be registered before the commencement of the infringement. If the copyright owner waits until after the infringement has occurred to register his copyright, the remedies of statutory damages

and attorneys' fees are not available. The copyright owner may still recover actual damages and the infringer's profits in this case. In the case of a published work that is registered within three months of its first publication, the remedies of statutory damages and attorneys' fees are available even if the infringement commenced prior to registration (i.e., the statute includes a three-month grace period during which one can register published works).

Example J.11: Larry prepares a set of plans for a home but does not register them. About six months later Carl the Copycat finds out about Larry's unregistered plans and uses them to construct a home. However, this alerts Larry that he should register his plans, and he does so. The next year Carl the Copycat does it again. Larry is entitled to actual damages and the infringer's profits but not to statutory damages or attorneys' fees, even for the second infringement. No matter how many times Carl subsequently infringes Larry's plans, Larry is not entitled to statutory damages or attorneys' fees because the first infringement preceded the date of registration.

Example J.12: Assume the same fact pattern is in Example J.11. At about the same time that Carl the Copycat infringed Larry's plans the second time, Emmy Tate uses the same plans to construct a building. Even though Larry is not entitled to statutory damages and attorneys' fees for Carl's second infringement, he is entitled to statutory damages and attorneys' fees for Emmy's *first* infringement because it occurred *after* the plans were registered.

3. Persons Liable For Copyright Infringement

Anyone who actively participates in acts that constitute an infringement is liable to the copyright owner for the infringement. As in other areas of law, the acts of employees performed within the scope of their employment relationships will be attributed to their employers. Similarly, the acts of an agent performed within the scope of the agency relationship will be attributed to the principal, and the principal will be liable for the infringement.

There are some situations in which a party may be held liable for infringement committed by another even though no employment or agency relationship exists. The doctrine of *contributory infringement* extends liability to those who supply the means to commit the infringing activity or to those who encourage or authorize the infringing activity with knowledge that the acts being promoted constitute infringement.

COPYRIGHT BASICS FOR HOME DESIGNERS AND PUBLISHERS

Example J.14: A real estate agent takes a prospective home buyer to see a home just constructed in a new development. The home was designed by the famous architect David A. Designer. The buyer expresses interest in the home but does not like the location. The real estate agent tells the home buyer that the same house can be constructed on another lot in the development. The agent then arranges a meeting between the home buyer and a builder, with whom she has a referral fee arrangement. The agent supplies the builder with sales materials in her possession that contain abbreviated plans for the home the buyer likes. The builder copies the plans and constructs a home that infringes David A Designer's copyright. The real estate agent is liable as a contributory infringer because she knew that the builder intended to use the plans she provided to construct an infringing home.

Vicarious liability for the infringing acts of another person exists when a person has supervisory authority over the person performing the infringing acts and a beneficial interest in the unauthorized exploitation of the copyrighted material. A person may be vicariously liable even though he did not know of the infringement.

Example J.15: Becky, who owns a night club, hires a group called "The Contra Band" to perform in her club. Without her knowledge, The Contra Band performs copyrighted material in Becky's club without authorization from the copyright owner. Becky may be held liable for the band's infringing performance in her club, even though she did not know that the band was infringing on someone's copyright.

Example J.16: A developer, wanting to generate public interest in a new development, hires a builder to construct six homes. The developer plans to have an open house event to promote his development, to which the public will be invited to come and see the homes. The developer plans to offer the homes for sale during the open house event. The developer meets with the builder and selects six plans from the builder's portfolio of plans. One of the plans infringes the copyright of a local designer. The developer is liable for the infringement because he had both the right to approve the plans used to construct the six homes and a direct financial interest in the use of the plans.

4. The Fair Use Defense

The "fair use" doctrine recognizes that certain uses of copyrighted materials should be freely allowed to fulfill copyright's ultimate purpose, which is to promote the progress of science and the useful arts. In literature and the arts, it is not uncommon to borrow and build upon materi-

als contained in other works that may be subject to copyright protection. Thus, a rigid application of the copyright laws would stifle the creativity that Congress sought to foster by enacting the Copyright laws.

The "fair use" doctrine is a limitation on the exclusive rights of the copyright owner. The copyright statute defines a fair use as the use of a copyrighted work for purposes such as criticism, comment, news reporting, teaching, scholarship, or research. This list is not intended to be all inclusive; it is intended only to give representative examples of the types of uses that may be considered fair uses. The statute lists four factors that are used as guidelines for determining whether a particular use is a fair use. These four factors are as follows:

- ◆ The purpose and character of the use;
- ◆ The nature of the copyrighted work;
- ◆ The amount and substantiality of the portion used; and
- ◆ The effect of the use on the market for or value of the copyrighted work.

In considering the purpose and character of the use, courts often draw a distinction between commercial and non-commercial uses of copyrighted material. A blatant commercial use of copyrighted material will rarely be found to be a fair use. On the other hand, uses of copyrighted material for purposes such as news reporting, criticism, scholarly research, or education are more likely to be fair uses. Thus, the publication of copyrighted architectural drawings as part of an article criticizing the copyright owner's work would likely be a fair use. On the other hand, copying floor plans for the purpose of building a home is a commercial use of the copyrighted material and should not be considered a fair use in most circumstances.

The second factor is the nature of the copyrighted work. The law generally recognizes a greater need to disseminate factual works than creative works. The more creative a work, the less likely it is that any copying will be found to be a fair use. In architectural cases, there may be a tendency of the courts to view an architectural work as functional and hence give greater latitude to those who copy the architectural work. Despite the functional nature of the building embodying an architectural work, the architectural design nevertheless has a high creative content. Architecture has long been recognized as an art form. Therefore, in the opinion of this author, this factor should weigh against a finding of fair use in most architectural cases.

COPYRIGHT BASICS FOR HOME DESIGNERS AND PUBLISHERS

The third factor is the amount and substantiality of the portion of the copyrighted work used. Under this factor, the courts look at how much material was taken from the copyrighted work and the relative importance of the misappropriated material to the work as a whole. Copying minor details in an architectural design is more likely to be considered a fair use than copying the entire work. These same considerations are made in determining whether the works are “substantially similar” in the first instance.

The final factor is the effect of the use on the market for the copyrighted work. This factor is often considered the most significant factor in determining whether a particular use is a fair use. In determining this issue, the relevant inquiry is not whether the defendant’s acts standing alone have a substantial negative impact on the market for the copyrighted work. The relevant issue is whether such con-

duct, if permitted on an unrestricted and widespread basis, would negatively impact the value of the copyrighted work. See *Campbell v. Acuff Rose Music, Inc.* is not a defense that the defendant infringed the copyrighted work only once.

Example J.13: Rob and Karen hire a local designer to design a new home for them. Two years after the home is completed, it is destroyed by a tornado. Rob and Karen, unable to locate either the original designer or the original plans, hire David A. Designer to prepare a new set of plans to be used to reconstruct the home. David prepares a new set of plans based on an inspection of the foundation and a description of the home provided by Rob and Karen. A strong argument can be made that the preparation of the new set of plans under these circumstances is a fair use.

Part II

A. What Is A Registration?

Copyright registration is a legal formality for the purpose of making a public record of the copyright. One is not required to have a registration in order to have a copyright. Copyright rights arise automatically when a work is first created and fixed in a tangible form without any need for registration. Moreover, a copyright can be infringed even though the copyright has not been registered. In this sense, registering a copyright is similar to recording a deed to real property. When you purchase property, the deed is typically recorded with the register of deeds in the county where the land is located. Recording the deed does not create the property interest but is merely a way to make a public record of your interest in the property. In the same vein, registration does not create the copyright, but serves as a public record of the copyright.

B. Benefits of Registration

Although registration is not a requirement for copyright protection, the copyright laws provide several good reasons for obtaining a registration. Among the advantages of registering your copyright are the following:

- Registration makes a public record of the basic facts of the copyright such as the title of the work, the identity of the author, and the identity of the owner. This record makes it easier for others who might be interested in purchasing the work to locate the owner.
- Registration is required before an infringement suit can be filed in court to enforce the copyright. It is not necessary, however, for the registration be filed before the infringement occurs.
- If registration is made before the infringement occurs, or within three months of the first publication of the work, then the copyright owner is entitled to additional remedies that are not available for works that are not timely registered. These additional benefits include statutory minimum damages and attorney's fees.
- If registration is made within five years of publication, the registration can be used as evidence at trial of the validity of

the copyright and of the facts stated in the certificate of registration. This makes it much easier for the plaintiff to meet his or her burden of proof in a copyright infringement suit.

C. Architectural Plans and Architectural Works

A key point for designers to remember when seeking copyright registrations is that copyright registration is available for both "architectural plans" and "architectural works." Architectural plans are the drawings generated by a building designer in written or computer form. The plans may be ultradetailed working drawings or may be simple floor plans; both are "architectural plans" within the meaning of copyright laws. An architectural work, on the other hand, is "the design of a building as embodied in any tangible medium of expression, including a building, architectural plans or drawings." This includes the overall form of a building and the arrangement or composition of spaces and elements in the design. The terms "architectural work" and "architectural design" are synonymous. Thus, in simple terms, the "architectural work" is the design of a building, and the "architectural plan" is the drawings in which the design is depicted.

D. Overview of Registration Procedure

A registration of a copyright is obtained by filing an application to register the copyright with the Copyright Office. The application can be filed at any time during the life of the copyright. An application has three elements: a properly completed application form, a deposit of the work or of identifying material depicting the work, and a non-refundable fee of \$20.00.

The application is examined by a copyright examiner to ensure that the application is complete and that the work is copyrightable. Sometimes the copyright examiner may request additional information about an application before issuing the registration. If the copyright examiner finds that the work is not copyrightable for some reason, then the examiner will reject the application. A rejection of the application is rare and should not present any problem to persons attempting to register copyrights in architectural plans or designs.

1. The Application Form

The Copyright Office publishes a number of different forms to be used to apply for copyright registration. Different types of works require different forms. The most commonly used forms for designers are the following two:

- Form TX - This form is used for literary works which are works composed primarily of text. A novel is a good example of a literary work. This form is also used to register copyrights for computer programs. A designer might use this form for registering a copyright in an advertising brochure.
- Form VA - This form is used to register copyrights in both two-dimensional and three-dimensional works of visual arts (e.g., paintings, sculptures, fabric designs, jewelry designs, and graphics). Both architectural plans and architectural designs are registered using this form.

All Copyright Office application forms are available on the Internet and may be freely downloaded and printed. The forms may be accessed at <http://lcweb.loc.gov/copyright>. You must have an Adobe Acrobat Reader installed on your computer to view or print the documents, but this software can be downloaded through links at the same website. Be aware that most of these forms are 2-sided and must be printed head to head (top of page 2 is directly behind the top of page 1).

Each application form contains spaces to provide certain basic information about the copyright that is required by statute. This required information includes the title of the work, the name and nationality of the author(s), the name and address of the copyright claimant, the year in which the work was completed, and the date and nation of its first publication if applicable. A sample of Form VA and the continuation sheet (Form CON) are shown on the following pages.

To register a copyright, the application form is completed and filed with the Copyright Office, together with the deposit material and the filing fee. All three elements must be filed together. If the deposit material or fee is omitted, the application will not be processed and in most cases will be returned.

2. The Deposit

Registration of a copyright requires that a suitable copy of the copyrighted material be filed with the Copyright Office. This copy is legally referred to as the “deposit.” The deposit requirements vary depending on the type of work being registered and whether the work has been published or constructed.

In general, the deposit requirements for architectural plans are one complete copy of the plans for unpublished plans and two for published plans.

In general, the deposit requirements for architectural designs are one complete copy of the plans and, if the plan has been built, appropriate identifying material. Identifying material typically consists of two-dimensional reproductions or renderings of the work, such as photographs or drawings, that show the complete copyrightable content of the work being registered.

See section E.2, Meeting The Deposit Requirement, for a more complete discussion of the deposit requirements.

3. The Fee

The current fee for registering copyrights is twenty dollars (\$20) per registration. The fee should be paid via check or money order only, made payable to: Register of Copyrights. The fee is nonrefundable whether or not registration is ultimately made. If a check is returned, the Copyright Office will cancel the registration.

4. Examination of The Application

Applications for copyright registration are reviewed by a copyright examiner before the registration is allowed. The application is reviewed to make sure that all the information required by statute is provided and to make sure that there are no obvious errors. Your deposit will also be examined to make sure that it contains copyrightable material. Most works should easily pass muster, and a refusal to register on this basis is rare. If the application is acceptable, the Copyright Office will send you a Certificate of Registration. In most cases a Certificate of Registration will be sent without any prior communication from the Copyright Office.

VA VAU
 EFFECTIVE DATE OF REGISTRATION

Month Day Year

DO NOT WRITE ABOVE THIS LINE. IF YOU NEED MORE SPACE, USE A SEPARATE CONTINUATION SHEET.

TITLE OF THIS WORK ▼

NATURE OF THIS WORK ▼ See instructions

PREVIOUS OR ALTERNATIVE TITLES ▼

PUBLICATION AS A CONTRIBUTION If this work was published as a contribution to a periodical, serial, or collection, give information about the collective work in which the contribution appeared. Title of Collective Work ▼

If published in a periodical or serial give: Volume ▼ Number ▼ Issue Date ▼ On Pages ▼

NAME OF AUTHOR ▼

DATES OF BIRTH AND DEATH
 Year Born ▼ Year Died ▼

a

Was this contribution to the work a "work made for hire"?
 Yes
 No

AUTHOR'S NATIONALITY OR DOMICILE
 Name of Country
 OR { Citizen of ▶ _____
 Domiciled in ▶ _____

WAS THIS AUTHOR'S CONTRIBUTION TO THE WORK
 Anonymously? Yes No
 Pseudonymously? Yes No
If the answer to either of these questions is "Yes," see detailed instructions.

NATURE OF AUTHORSHIP Check appropriate box(es). See instructions

- | | | |
|---|---|---|
| <input type="checkbox"/> 3-Dimensional sculpture | <input type="checkbox"/> Map | <input type="checkbox"/> Technical drawing |
| <input type="checkbox"/> 2-Dimensional artwork | <input type="checkbox"/> Photograph | <input type="checkbox"/> Text |
| <input type="checkbox"/> Reproduction of work of art | <input type="checkbox"/> Jewelry design | <input type="checkbox"/> Architectural work |
| <input type="checkbox"/> Design on sheetlike material | | |

NAME OF AUTHOR ▼

DATES OF BIRTH AND DEATH
 Year Born ▼ Year Died ▼

b

Was this contribution to the work a "work made for hire"?
 Yes
 No

AUTHOR'S NATIONALITY OR DOMICILE
 Name of Country
 OR { Citizen of ▶ _____
 Domiciled in ▶ _____

WAS THIS AUTHOR'S CONTRIBUTION TO THE WORK
 Anonymously? Yes No
 Pseudonymously? Yes No
If the answer to either of these questions is "Yes," see detailed instructions.

NATURE OF AUTHORSHIP Check appropriate box(es). See instructions

- | | | |
|---|---|---|
| <input type="checkbox"/> 3-Dimensional sculpture | <input type="checkbox"/> Map | <input type="checkbox"/> Technical drawing |
| <input type="checkbox"/> 2-Dimensional artwork | <input type="checkbox"/> Photograph | <input type="checkbox"/> Text |
| <input type="checkbox"/> Reproduction of work of art | <input type="checkbox"/> Jewelry design | <input type="checkbox"/> Architectural work |
| <input type="checkbox"/> Design on sheetlike material | | |

YEAR IN WHICH CREATION OF THIS WORK WAS COMPLETED

This information must be given in all cases.

DATE AND NATION OF FIRST PUBLICATION OF THIS PARTICULAR WORK

Complete this information ONLY if this work has been published.

Month ▶ _____ Day ▶ _____ Year ▶ _____
 Nation

COPYRIGHT CLAIMANT(S) Name and address must be given even if the claimant is the same as the author given in space 2. ▼

APPLICATION RECEIVED

ONE DEPOSIT RECEIVED

TWO DEPOSITS RECEIVED

FUNDS RECEIVED

DO NOT WRITE HERE OFFICE USE ONLY

TRANSFER If the claimant(s) named here in space 4 is (are) different from the author(s) named in space 2, give a brief statement of how the claimant(s) obtained ownership of the copyright. ▼

CHECKED BY _____

CORRESPONDENCE
Yes

FOR
COPYRIGHT
OFFICE
USE
ONLY

DO NOT WRITE ABOVE THIS LINE. IF YOU NEED MORE SPACE, USE A SEPARATE CONTINUATION SHEET.

PREVIOUS REGISTRATION Has registration for this work, or for an earlier version of this work, already been made in the Copyright Office?

Yes No If your answer is "Yes," why is another registration being sought? (Check appropriate box) ▼

This is the first published edition of a work previously registered in unpublished form.

This is the first application submitted by this author as copyright claimant.

This is a changed version of the work, as shown by space 6 on this application.

If your answer is "Yes," give: Previous Registration Number ▼ Year of Registration ▼

5

DERIVATIVE WORK OR COMPILATION Complete both space 6a and 6b for a derivative work; complete only 6b for a compilation.

Preexisting Material Identify any preexisting work or works that this work is based on or incorporates. ▼

6

See instructions
before completing
this space.

Material Added to This Work Give a brief, general statement of the material that has been added to this work and in which copyright is claimed. ▼

DEPOSIT ACCOUNT If the registration fee is to be charged to a Deposit Account established in the Copyright Office, give name and number of Account.
Name ▼ Account Number ▼

7

CORRESPONDENCE Give name and address to which correspondence about this application should be sent. Name/Address/Apt/City/State/ZIP ▼

Area Code and Telephone Number ▶

Be sure to
give your
daytime phone
number
◀

CERTIFICATION* I, the undersigned, hereby certify that I am the

owner only one ▼

author

other copyright claimant

owner of exclusive right(s)

authorized agent of _____

Name of author or other copyright claimant, or owner of exclusive right(s) ▲

I declare that the work identified in this application and that the statements made by me in this application are correct to the best of my knowledge.

Typed or printed name and date ▼ If this application gives a date of publication in space 3, do not sign and submit it before that date.

Date ▶

Handwritten signature (X) ▼

8

All
certificates
are
to be
sealed in
envelope

Name ▼
Number/Street/Apt ▼
City/State/ZIP ▼

YOU MUST:

- Complete all necessary spaces
- Sign your application in space 8

SEND ALL 3 ELEMENTS IN THE SAME PACKAGE:

1. Application form
2. Nonrefundable \$20 filing fee in check or money order payable to Register of Copyrights
3. Deposit material

MAIL TO:

Register of Copyrights
Library of Congress
Washington, D.C. 20559-6000

9

17 U.S.C. § 506(e): Any person who knowingly makes a false representation of a material fact in the application for copyright registration provided for by section 409, or in any written statement filed in connection with the application, shall be fined not more than \$2,500.

Arch 1985-300,000

U.S. COPYRIGHT OFFICE WWW FORM: 1995

CONTINUATION SHEET FOR APPLICATION FORMS

FORM _____ / CON
UNITED STATES COPYRIGHT OFFICE
 REGISTRATION NUMBER _____

This Continuation Sheet is used in conjunction with Forms CA, PA, SE, SR, TX, and VA only. Indicate which basic form you are continuing in the space in the upper right-hand corner.

If at all possible, try to fit the information called for into the spaces provided on the basic form.

If you do not have space enough for all the information you need to give on the basic form, use this Continuation Sheet and submit it with the basic form.

If you submit this Continuation Sheet, clip (do not tape or staple) it to the basic form and fold the two together before submitting them.

Part A of this sheet is intended to identify the basic application.
 Part B is a continuation of Space 2 on the basic application.
 Part C (on the reverse side of this sheet) is for the continuation of Spaces 1, 4, or 6 on the basic application.

PA PAU SE SEG SEU SR SRU TX TXU VA VAU

EFFECTIVE DATE OF REGISTRATION

(Month) (Day) (Year)

CONTINUATION SHEET RECEIVED

Page _____ of _____ pages

DO NOT WRITE ABOVE THIS LINE. FOR COPYRIGHT OFFICE USE ONLY

IDENTIFICATION OF CONTINUATION SHEET: This sheet is a continuation of the application for copyright registration on the basic form submitted for the following work:

• **TITLE:** (Give the title as given under the heading "Title of this Work" in Space 1 of the basic form.)

A
 Identification
 of
 Application

• **NAME(S) AND ADDRESS(ES) OF COPYRIGHT CLAIMANT(S):** (Give the name and address of at least one copyright claimant as given in Space 4 of the basic form.)

NAME OF AUTHOR ▼

DATES OF BIRTH AND DEATH
 Year Born ▼ Year Died ▼

B
 Continuation
 of Space 2

Was this contribution to the work a "work made for hire"? **AUTHOR'S NATIONALITY OR DOMICILE**
 Name of Country

Yes
 No

OR { Citizen of ► _____
 Domiciled in ► _____

WAS THIS AUTHOR'S CONTRIBUTION TO THE WORK

Anonymous? Yes No If the answer to either of these questions is "Yes" see detailed instructions.
 Pseudonymous? Yes No

NATURE OF AUTHORSHIP Briefly describe nature of the material created by the author in which copyright is claimed. ▼

NAME OF AUTHOR ▼

DATES OF BIRTH AND DEATH
 Year Born ▼ Year Died ▼

e

Was this contribution to the work a "work made for hire"? **AUTHOR'S NATIONALITY OR DOMICILE**
 Name of Country

Yes
 No

OR { Citizen of ► _____
 Domiciled in ► _____

WAS THIS AUTHOR'S CONTRIBUTION TO THE WORK

Anonymous? Yes No If the answer to either of these questions is "Yes" see detailed instructions.
 Pseudonymous? Yes No

NATURE OF AUTHORSHIP Briefly describe nature of the material created by the author in which copyright is claimed. ▼

NAME OF AUTHOR ▼

DATES OF BIRTH AND DEATH
 Year Born ▼ Year Died ▼

f

Was this contribution to the work a "work made for hire"? **AUTHOR'S NATIONALITY OR DOMICILE**
 Name of Country

Yes
 No

OR { Citizen of ► _____
 Domiciled in ► _____

WAS THIS AUTHOR'S CONTRIBUTION TO THE WORK

Anonymous? Yes No If the answer to either of these questions is "Yes" see detailed instructions.
 Pseudonymous? Yes No

NATURE OF AUTHORSHIP Briefly describe nature of the material created by the author in which copyright is claimed. ▼

Use the reverse side of this sheet if you need more space for continuation of Spaces 1, 4, or 6 of the basic form.

CONTINUATION OF (Check which): Space 1 Space 4 Space 6

C

Continuation
of other
Spaces

MAIL
TO

Certificate
will be
mailed in
window
envelope

Name ▼
Number/Street/Apt ▼
City/State/ZIP ▼

YOU MUST:
• Complete all necessary spaces
• Sign your application

**SEND ALL 3 ELEMENTS
IN THE SAME PACKAGE:**

1. Application form
2. Nonrefundable \$20 filing fee
in check or money order
payable to Register of Copyrights

MAIL TO:
Register of Copyrights
Library of Congress
Washington, D.C. 20559-6000

D

Address for
return of
certificate

COPYRIGHT BASICS FOR HOME DESIGNERS AND PUBLISHERS

If required information is omitted or there is some other error in the application, the examiner will return the application with a letter explaining the error or omission. The examiner will not undertake to determine whether the named authors are in fact the real authors of the work or the other information provided in the application is true. He will assume that the facts stated in the application are true unless it is obvious from the face of the submissions that something is wrong. For example, if the copyright notice on the deposit differs from the named claimant, the examiner may raise a question about the ownership of the copyright.

If the application is returned because of some error or omission, the application can be corrected and resubmitted within 120 days without any additional fees. If no response is filed within 120 days, the Copyright Office will close the file. After that, you will have to file a new application if you want to register your copyright along with the required deposit and filing fee.

5. Effective Date Of Registration

A copyright registration is effective on the date the Copyright Office receives a completed application package (form, deposit and fee). It usually takes the Copyright Office about four months to examine the application. Hundreds of thousands of applications are received every year by the Copyright Office, and each application is reviewed in the order that it was received (unless a request for expedited handling has been made).

If you want to make sure that the application was received by the Copyright Office you can send a self-addressed, stamped postcard with the application. The postcard will be stamped with the receipt date by the Copyright Office and returned to you. Or you can send the application by registered mail.

The Copyright Office requests that applicants be patient and prefers that applicants not contact the Copyright Office until after 120 days from mailing. After 120 days, you may want to contact the Copyright Office to make sure that the application was not misplaced after it was received.

If the application was properly prepared you will eventually receive a Certificate of Registration in about four months.

6. Persons Who Can File Application

A copyright application can be filed by any person who has an interest in the copyrighted work, or by the agent of any such person. Persons eligible to file a copyright application include the following:

- The author. The author is the person who created the work, or, in the case of a work for hire, the employer or other hiring party.
- The copyright claimant. The copyright claimant is either the author of the work or a person or organization that has obtained ownership of *all* the rights in the copyright initially belonging to the author. Such rights might be acquired, for example, by an agreement in which the author assigns his entire interest in the copyrighted work to another. A person who acquires only a *partial* interest in the copyrighted work *cannot* be a claimant.
- The owner of any of the exclusive rights in copyright. Under copyright law, the owner of the copyright may grant exclusive or non-exclusive rights to others. The person holding any *exclusive* rights, even though such rights may be limited in time or in geographic area or to a specific field of use, is deemed to be the owner of the rights granted and may file an application to register the copyright. For example, a person or organization that holds the exclusive right to publish a floor plan in a home plan magazine can file an application to register the copyright. If the applicant holds less than all the rights, however, he cannot list himself as the claimant. Note: the holder of a *non-exclusive* license may *not* file an application to register the copyright.
- The duly authorized agent of the author, the copyright claimant, or the owner of exclusive rights. The agent may be, for example, a copyright attorney hired to file the application.

E. Details On The Mechanics of Registration

1. Section By Section Instructions On How To Complete The Application Form

The following sections are intended to give detailed instructions on how to complete the copyright application form. Each of the following sections corresponds to a particular section of the application.

a. Section 1-Title Information

This section is used to provide information about the title of the copyrighted work. Section I includes four parts which should be completed as follows:

Title Of This Work: Every work submitted for registration must be given a title to identify the work. If the work already has a title, it should be placed in this space. If not, select some identifying phrase that could serve as a title. For example, architectural plans are frequently identified by a plan number that might be used as the title of the work (e.g. Plan No. 33215-12). Other things that might be used as titles are the street name where the home is constructed (e.g. Blackberry Lane Residence), or the name of the homeowner (e.g. Scott Residence). For architectural works that have been constructed, add the date of construction after the title. If the work has not been constructed, then add “not yet constructed” after the title.

Previous or Alternative Title: Complete this space if there is more than one title that others might use to search for the work. For example, this space should be completed if the title to the work has been changed or if it is published under several different names. If your plans or designs have both a title and a plan number, you could place the plan number in this space.

Publication as a Contribution: If the work being registered is part of a collective work, the title of the collective work should be placed in this space. For example, if the plan is published in a plan book, then the title of the plan book should be placed in this space. Otherwise, this space should be left blank.

Nature of This Work: In this space you should briefly describe the nature of the work being registered. For copyrights in architectural plans or drawings, this description might read “architectural drawings,” “home plans,” or “architectural renderings.” For copyrights in architectural designs, this space might read “home design,” “residential design,” or “architectural design.”

b. Section 2-Author Information

This section is used to provide basic information about the author of the work. The application form includes spaces for three authors. If there are more than three authors, you need to use the continuation sheet (Form CON). After you have determined who the author or authors of the work are, the following information should be provided for each author:

Name of Author: The author’s complete name should be given. Unless the work is a “work for hire,” the individual who actually created the work is its author. In the case of a work for hire, the author is the employer or other person for whom the work was prepared. For example, if the work was created by an employee of a design firm, the design firm should be listed as the author.

Dates of Birth and Death: If the author is dead, the year of the author’s death must be included in the application. This information is necessary because the term of the copyright is measured from the date of the author’s death. The author’s birth date is optional but is useful to identify the author. Leave this space blank if the work is a “work for hire.”

Work for Hire: Directly below the author’s name, there are two check boxes to indicate whether the author’s contribution is a work for hire. You should place an “x” in the appropriate box. If you have checked “yes”, the employer would be named as the author.

Author’s Nationality or Domicile: In this space, you must list either the country of which the author is a citizen or the country in which the author is domiciled. “Domiciled” means roughly “located and has a present intention to remain indefinitely.” Thus, a Canadian citizen designer who has lived in Houston, Texas for several years can list his citizenship as Canada or his domicile as U.S.A. This information is mandatory and must be given in all cases.

COPYRIGHT BASICS FOR HOME DESIGNERS AND PUBLISHERS

Anonymous or Pseudonymous Work: Directly below the dates of birth and death in Section 2, there is a space to indicate whether the author's contribution to the work is anonymous or pseudonymous. An author's contribution to a work is anonymous if that author is not identified on the copies of the work. An author's contribution to a work is pseudonymous if the author is identified under a fictitious name.

If the author is identified in the copies of the work, then you would check "No" for both anonymous and pseudonymous. There are some instances where a work may be published pseudonymously. For example, if an individual designer uses the name "Homespaces" as an assumed name in his plans, then "Homespaces" is the designer's "pseudonym."

If the work is "pseudonymous", you may (1) leave the name of author space blank; or (2) give the pseudonym and identify it as such (for example, "Mark Twain, pseudonym"); or (3) reveal the author's name making clear which is the real name and which is the pseudonym (for example, "Samuel Clemmons, whose pseudonym is Mark Twain"). Whatever option is chosen, the citizenship or domicile of the author must still be given.

Nature of Authorship: This space lists categories of pictorial, graphic, and sculptural works. Check the box or boxes that best describe each author's contribution to the work. For architectural *plans*, check the box labeled "technical drawings". For architectural *design* copyrights, check the box labeled "architectural work".

c. Section 3-Creation and Publication

Creation: This space is used to provide the year in which the work was created. A work is "created" when it is fixed in a tangible form. Examples of creation include when the plan is drawn on paper, when the plan was "drawn" on the computer, or when a design was captured in a plan. Where a work is prepared over a period of time, the date you give should be the year in which the work being registered was completed.

Publication: This space is completed only if the work has been published. Be aware that "publication" has a special meaning in the legal world of copyright law; "publication" means "the distribution of *copies* of a work to the *publicly* sale or other transfer of ownership, or by rental, lease or lending." Exactly what this "to the public" means is not fully settled.

Consider your *plans* to be published if any of the following has occurred:

- More than one copy of the plans were sold to different individuals or organizations.
- The plans are offered for sale as a stock plan.
- The plans for which registration is sought are featured as shown in a magazine or plan book.

The following would not be a publication of the plans for copyright purposes:

- Providing the plans to a client as part of a custom design service.
- Filing the plans with a building inspection authority to obtain a permit.
- Giving plans to contractor's for bidding or construction.
- Constructing of a single house from the plans.

If the *plans* are published, you should consider the architectural *design* to be published as well. However, the design can be published without publishing the plan. If a builder builds and sells, or offers to build and sell, multiple homes based on a single plan, the design may be published though the plans used to construct the homes would not be published.

d. Section 4-Copyright Claimant

Name and Address of Copyright Claimant: In this space, give the name and address of each copyright claimant even if the claimant is the same as the author. The copyright claimant is either the author of the work or a person or organization who has acquired the *entire* rights initially belonging to the author. (See section D.6, Person Who Can File Application) If additional space is needed to list all of the copyright claimants, then the continuation sheet (Form CON) can be used.

Transfer: If the copyright claimant is different from the author, the application must contain a statement of how the claimant obtained ownership of the copyright. Appropriate descriptions might read, "By written contract," "By transfer from author," or "By assignment."

COPYRIGHT BASICS FOR HOME DESIGNERS AND PUBLISHERS

e. Section 5-Previous Registration

This section is used to determine whether an earlier registration has been made for the same work, and, if so, whether there are any grounds for a new registration.

As a general rule, only one copyright registration can be made for the same version of any work. If the version being registered is substantially the same as a work covered by a previous registration, a second registration can be made only if one of the following conditions apply: (1) the work has been registered in unpublished form, and a second registration is being sought to cover the first published edition; (2) someone other than the author is identified as the copyright claimant in the earlier registration, and the author is now seeking registration in his or her own name; or (3) the work has been changed and registration is being sought to cover the additions or revisions to the work. If any of these exceptions apply, check the appropriate box and give the previous registration number and year in the space below. If more than one previous registration has been made for the work, give the number and date of the latest registration.

Note: If you are registering an architectural *design* after the architectural *plans* for the same design have been registered or vice versa, check the “yes” box, but do not check a, b, or c. Instead, on the previous registration number line, give the registration number followed by “(for architectural plan only)” or “(for architectural design only).”

f. Section 6-Derivative Work or Compilation

Section 6 is used to provide information to help identify the protected content of the copyrighted work in the case of a derivative work or compilation. You must fill out this section if you are (1) registering a derivative work, or (2) registering a compilation.

A derivative work is a work based on one or more preexisting works. Most adaptations or modifications to home plans will constitute a derivative work.

A compilation is a work formed by collecting and assembling preexisting materials or data. The resulting work must contain some originality in the selection, coordination or arrangement of the preexisting materials to qualify for copyright protection. A collection of home plans assembled into a plan book by a publisher would be a compilation.

If the work being registered is a “derivative work,” then

both parts 6a and 6b must be completed. If the work being registered is a compilation, you only need to complete part 6b.

Preexisting material (space 6a): In this space, identify the preexisting work that has been modified or adapted. If you are registering an architectural plan or design based on a previous plan or design, the name of the previous plan or design should be indicated in this space. If you are registering a copyright in a compilation, this space is left blank.

Material added to this work (space 6b): In this space, you should give a brief statement of the material that has been added to the preexisting work. The purpose of this section is to identify the original contribution that is the subject of the copyright. For example, this description might read “alteration to floor plans,” “alterations to exterior design,” or “alterations to both floor plan and exterior design”. If the work being registered is a compilation, give a brief statement describing both the material that has been compiled and the compilation itself. (e.g.: “Compilation of 3,000 plus square foot Colonial floor plans”).

g. Section 7-Deposit Account & Correspondence

Deposit Account: If you maintain a deposit account in the Copyright Office, give the account number. Otherwise, leave this space blank and send the fee of \$20 in the form of a check or money order with your application form and deposit. The check should be made payable to: Register of Copyrights with your application form and deposit.

Correspondence: This space should contain the name, address, and telephone number of the person to be consulted if correspondence about the application is necessary. This is the person the copyright examiner will contact if additional information is needed to complete the application.

h. Section 8-Certification

In this section, you should check the appropriate box identifying the applicant as one of the following:

- the author,
- other copyright claimant,
- the owner of exclusive rights,
- or the authorized agent of one of the above.

COPYRIGHT BASICS FOR HOME DESIGNERS AND PUBLISHERS

The name of the applicant should be typed in the space below and then dated and signed by the applicant. An application that is not dated or signed will not be accepted.

i. Section 9-Return Address

In this section, list the name and address of the person or organization to whom you want the Certificate of Registration mailed. Usually, this will be the same as the correspondent identified in Section 7 of the application form.

2. Meeting The Deposit Requirement

An application to register a copyright for architectural plans must be accompanied by an appropriate deposit. The general deposit requirements are as follows:

- If the work is unpublished, one complete copy of the work.
- If the work is published, two complete copies of the best edition of the work.

A “complete copy” is a copy that represents the complete copyrightable content of the version being registered. When more than one edition is available, the ‘best edition’ is the higher quality edition. If one edition is color and one is black-and-white, then the color edition should be used as the deposit.

a. Architectural Plans

When registering a copyright in architectural plans, the plans themselves are generally submitted as the deposit. If the plans are published, two sets of plans are required. Otherwise, one set of plans is sufficient.

b. Architectural Designs

For architectural designs, the deposit requirement is satisfied by filing “identifying material” rather than an actual copy of the work. Only one set of identifying material is required. “Identifying material” consists of two-dimensional representations or reproductions of the work, such as photographs or drawings. As many pieces of identifying material should be submitted as necessary to show the entire copyrightable content of the work.

When registering a design as an architectural work, what is submitted will depend on whether the design has been constructed. If the design has not been constructed, plans

showing the overall form of the building and any interior arrangement of spaces in which copyright is claimed is sufficient. If the design has been constructed, the identifying material usually consists of plans as previously described plus photographs of the constructed home that together show the copyrightable content of the work. The Copyright Office prefers that the identifying material include the name of the designer, the draftsman, and the location of the building, but this information is not mandatory.

c. Special Note on Photographs

If photographs are used, they should be at least 3x3 inches in size, and not more than 9x12 inches. The Copyright Office prefers 8x10 photographs that show several exterior and interior views. The title of the work must be placed on at least one piece of identifying material and include an exact measurement of one or more dimensions of the work. It does no harm, however, to place this information on each piece of identifying material. If photographs are used, the title and dimension can be put on the back of the photograph.

d. Simultaneous Registration of Plan and Design

An applicant can apply for registration in both an architectural work and in the plans depicting the architectural work at the same time. Two applications must be filled out, and two fees must be paid, but the number of deposit material copies required may be less than if the applications were filed separately. See the table on the next page.

3. Sending The Application

The application form, along with the deposit and fee should be placed in a single package and mailed to the following address:

Register Of Copyrights
Copyright Office
Library Of Congress
Washington, D.C. 20559-6000

If you want to make sure that the application was received by the Copyright Office, you can send a self-addressed, stamped postcard with the application, which will be stamped with the receipt date by the Copyright Office and returned to you. Or you can send the application by registered mail and request a return receipt from the Post Office.

TABLE 1: TABLE OF DEPOSIT REQUIREMENTS

Registrations Applied for	Deposit Materials	Other
Plans Only Unpublished Published	1 set of plans 2 sets of plans	1 application + 1 fee 1 application + 1 fee
Design Only Unconstructed Constructed	1 set of plans + 1 set of photos 2 sets of plans + 1 set of photos	1 application + 1 fee 1 application + 1 fee
Plans + Design (at same time) Unpublished / Unconstructed Unpublished / Constructed Published / Unconstructed Published / Constructed	1 set of plans 1 set of plans + 1 set of photos 2 sets of plans 2 sets of plans + 1 set of photos	2 applications + 2 fees 2 applications + 2 fees 2 applications + 2 fees 2 applications + 2 fees

COPYRIGHT BASICS FOR HOME DESIGNERS AND PUBLISHERS

Do not call the Copyright Office in the first 120 days after filing the application. If you have not received anything from the Copyright Office in 120 days, then you can call to check the status of the application. This may be useful since the Copyright Office has been known to misplace applications after they are filed. In any event, the effective date of the registration will be the date the application is received by the Copyright Office

4. Responding To Actions from The Copyright Examiner

After the application is filed you should expect to receive an official Certificate of Registration in the mail in about 16 weeks if everything is proper. If further information is needed, you will receive either a letter or a telephone call from the Copyright Examiner. Any errors or omissions can usual-

ly be corrected easily. If the examiner contacts you by telephone to obtain additional information, the examiner will typically add the information you give him to the application and issue the Certificate of Registration. Otherwise, the examiner will return the application to you along with a letter explaining the errors or omissions in the application. After correcting the application, it can be resubmitted to the Copyright Office without any additional fees within 120 days of the date of the examiner's letter.

If you do not respond to the examiner's letter within 120 days the case will be closed without further notice from the Copyright Office. You can always reapply at a later time, but you will then have to submit a new application, deposit, and fee. The effective date of registration will be the date the new application is received at the Copyright Office.

F. Examples of Completed Applications

The following are examples of completed applications based on hypothetical circumstances. These examples are intended to provide some guidance in completing the application form in some of the most common circumstances. If there is any question about how to properly complete the application, let an experienced copyright attorney review the application before it is filed.

Example 1. Work Created By An Individual

Example: Ann Woods is a designer with a small, custom design practice. Ms. Woods has never incorporated and does not have any partners. Ms. Woods is hired by a couple to design their personal residence. The working drawings are completed in 1995. The home is constructed on June 1, 1996. After the home has been constructed, Ms. Woods decides to add the home to her portfolio of stock plans. She decides to name the plan The Lauren and wants to register her copyright in the plans.

Explanation: Form 1a shows how to complete the application form to register a copyright in the *plans* for the Lauren. Form 1b shows how to complete the application form to register the Lauren design as an *architectural work*.

There are several things you should note about these two forms:

- Section 1 - In the space for the title of the work, the application form to register the architectural work (Form 1b) includes the phrase “Constructed June 1, 1996” following

the title. This information is not required to register the copyright for the plans. If the architectural work had not been constructed, then the phrase “Not Yet Constructed” would be added after the title.

- Section 1 - In the application to register the plans (Form 1a), the nature of the work is described as “Architectural Plans”. In the application to register the Lauren as an architectural work (Form 1b), the nature of the work is described as “Architectural Design.”

- Section 2 - In the space labeled “Nature of Authorship”, the box labeled “Technical Drawing” has been checked on the application to register the plan (Form 1a) and the box labeled “Architectural Work” has been checked in the application to register the design (Form 1b).

- Section 3b - This space is blank because Ms. Woods has not included the plan in her stock plan portfolio. The construction of a single home from a set of copyrighted plans does not constitute a publication of either the plans or the design. If the application was filed after Ms. Woods started offering the stock plans for sale, then this section would have to be completed. In such case, you would give the date on which the first plan was sold and the country in which the first sale was made.

- Section 4 - Ann Woods is listed as the copyright claimant because the copyright has not been assigned. If an assignment of the copyright had been made, then the name of the assignee would be listed in this space along with a brief explanation of how the copyright claimant obtained the copyright (e.g., “by assignment”).

Form 1a



REGISTRATION NUMBER

VA VAU
EFFECTIVE DATE OF REGISTRATION

Month Day Year

DO NOT WRITE ABOVE THIS LINE. IF YOU NEED MORE SPACE, USE A SEPARATE CONTINUATION SHEET.

1 TITLE OF THIS WORK ▼ **NATURE OF THIS WORK ▼** See instructions
The Lauren Architectural Plans

PREVIOUS OR ALTERNATIVE TITLES ▼

PUBLICATION AS A CONTRIBUTION If this work was published as a contribution to a periodical, serial, or collection, give information about the collective work in which the contribution appeared. Title of Collective Work ▼

If published in a periodical or serial give: Volume ▼ Number ▼ Issue Date ▼ On Pages ▼

2 a NAME OF AUTHOR ▼ DATES OF BIRTH AND DEATH
Ann Woods Year Born ▼ Year Died ▼

Was this contribution to the work a "work made for hire"?
 Yes No

AUTHOR'S NATIONALITY OR DOMICILE
Name of Country U.S.
OR { Citizen of ► Domiciled in ►

WAS THIS AUTHOR'S CONTRIBUTION TO THE WORK
Anonymosity? Yes No
Pseudonymous? Yes No

If the answer to either of these questions is "Yes," see detailed instructions.

NOTE

Under the law, the "author" of a "work made for hire" is generally the employer, not the employee (see instructions). For any part of this work that was "made for hire" check "Yes" in the space provided, give the employer (or other person for whom the work was prepared) as "Author" of that part, and leave the space for dates of birth and death blank.

NATURE OF AUTHORSHIP Check appropriate box(es). See instructions

3-Dimensional sculpture Map Technical drawing
 2-Dimensional artwork Photograph Text
 Reproduction of work of art Jewelry design Architectural work
 Design on sheetlike material

b NAME OF AUTHOR ▼ DATES OF BIRTH AND DEATH
Year Born ▼ Year Died ▼

Was this contribution to the work a "work made for hire"?
 Yes No

AUTHOR'S NATIONALITY OR DOMICILE
Name of Country
OR { Citizen of ► Domiciled in ►

WAS THIS AUTHOR'S CONTRIBUTION TO THE WORK
Anonymosity? Yes No
Pseudonymous? Yes No

If the answer to either of these questions is "Yes," see detailed instructions.

NATURE OF AUTHORSHIP Check appropriate box(es). See instructions

3-Dimensional sculpture Map Technical drawing
 2-Dimensional artwork Photograph Text
 Reproduction of work of art Jewelry design Architectural work
 Design on sheetlike material

3 a YEAR IN WHICH CREATION OF THIS WORK WAS COMPLETED 1995 This information must be given in all cases. b DATE AND NATION OF FIRST PUBLICATION OF THIS PARTICULAR WORK Complete this information ONLY if this work has been published. Month ► Day ► Year ► Nation

4 COPYRIGHT CLAIMANT(S) Name and address must be given even if the claimant is the same as the author given in space 2. ▼
Ann Woods
1313 Mockingbird Lane
New York, NY 11214

See instructions before completing this space.

TRANSFER If the claimant(s) named here in space 4 is (are) different from the author(s) named in space 2, give a brief statement of how the claimant(s) obtained ownership of the copyright. ▼

APPLICATION RECEIVED
ONE DEPOSIT RECEIVED
TWO DEPOSITS RECEIVED
FUNDS RECEIVED

DO NOT WRITE HERE OFFICE USE ONLY

MORE ON BACK ► • Complete all applicable spaces (numbers 5-9) on the reverse side of this page.
• See detailed instructions. • Sign the form at line 8.

DO NOT WRITE HERE
Page 1 of _____ pages

EXAMINED BY

FORM VA

CHECKED BY

CORRESPONDENCE
Yes

FOR
COPYRIGHT
OFFICE
USE
ONLY

DO NOT WRITE ABOVE THIS LINE. IF YOU NEED MORE SPACE, USE A SEPARATE CONTINUATION SHEET.

PREVIOUS REGISTRATION Has registration for this work, or for an earlier version of this work, already been made in the Copyright Office?

Yes No If your answer is "Yes," why is another registration being sought? (Check appropriate box) ▼

- a. This is the first published edition of a work previously registered in unpublished form.
- b. This is the first application submitted by this author as copyright claimant.
- c. This is a changed version of the work, as shown by space 6 on this application.

If your answer is "Yes," give: Previous Registration Number ▼

Year of Registration ▼

5

DERIVATIVE WORK OR COMPILATION Complete both space 6a and 6b for a derivative work; complete only 6b for a compilation.

a. **Preexisting Material** Identify any preexisting work or works that this work is based on or incorporates. ▼

6

See instructions
before completing
this space.

b. **Material Added to This Work** Give a brief, general statement of the material that has been added to this work and in which copyright is claimed. ▼

DEPOSIT ACCOUNT If the registration fee is to be charged to a Deposit Account established in the Copyright Office, give name and number of Account.
Name ▼ Account Number ▼

7

CORRESPONDENCE Give name and address to which correspondence about this application should be sent. Name/Address/Apt/City/State/ZIP ▼

Ann Woods
1313 Mockingbird Lane
New York, NY 11214

Area Code and Telephone Number ▶ (212) 555-1212

Be sure to
give your
daytime phone
number
◀

CERTIFICATION* I, the undersigned, hereby certify that I am the
check only one ▼

- author
- other copyright claimant
- owner of exclusive right(s)
- authorized agent of _____

Name of author or other copyright claimant, or owner of exclusive right(s) ▲

of the work identified in this application and that the statements made
by me in this application are correct to the best of my knowledge.

Typed or printed name and date ▼ If this application gives a date of publication in space 3, do not sign and submit it before that date.
Ann Woods Date ▶ 1/15/97

 Handwritten signature (X) ▼

8

Mail
certificate
to:

Certificate
will be
mailed in
window
envelope

Name ▼	Ann Woods
Number/Street/Apt ▼	1313 Mockingbird Lane
City/State/ZIP ▼	New York, NY 11214

YOU MUST:

- Complete all necessary spaces
- Sign your application in space 8

**SEND ALL 3 ELEMENTS
IN THE SAME PACKAGE:**

1. Application form
2. Nonrefundable \$20 filing fee
in check or money order
payable to Register of Copyrights
3. Deposit material

MAIL TO:
Register of Copyrights
Library of Congress
Washington, D.C. 20559-6000

9

*17 U.S.C. § 506(e): Any person who knowingly makes a false representation of a material fact in the application for copyright registration provided for by section 409, or in any written statement filed in connection with the application, shall be fined not more than \$2,500.

Form 1b



REGISTRATION NUMBER

VA VAU
EFFECTIVE DATE OF REGISTRATION

Month Day Year

DO NOT WRITE ABOVE THIS LINE. IF YOU NEED MORE SPACE, USE A SEPARATE CONTINUATION SHEET.

1

TITLE OF THIS WORK ▼ NATURE OF THIS WORK ▼ See instructions

The Lauren (constructed June 1, 1996) Architectural Design

PREVIOUS OR ALTERNATIVE TITLES ▼

PUBLICATION AS A CONTRIBUTION If this work was published as a contribution to a periodical, serial, or collection, give information about the collective work in which the contribution appeared. Title of Collective Work ▼

If published in a periodical or serial give: Volume ▼ Number ▼ Issue Date ▼ On Pages ▼

2

NAME OF AUTHOR ▼ DATES OF BIRTH AND DEATH
Year Born ▼ Year Died ▼

a Ann Woods

Was this contribution to the work a "work made for hire"?
 Yes
 No

AUTHOR'S NATIONALITY OR DOMICILE
Name of Country
OR { Citizen of ▶ U.S.
Domiciled in ▶

WAS THIS AUTHOR'S CONTRIBUTION TO THE WORK
Anonymous? Yes No
Pseudonymous? Yes No
If the answer to either of these questions is "Yes," see detailed instructions.

NOTE

Under the law, the "author" of a "work made for hire" is generally the employer, not the employee (see instructions). For any part of this work that was "made for hire" in the space provided, give the employer (or other person for whom the work was prepared) as "Author" of that part, and leave the space for dates of birth and death blank.

NATURE OF AUTHORSHIP Check appropriate box(es). See instructions

- 3-Dimensional sculpture
- Map
- Technical drawing
- 2-Dimensional artwork
- Photograph
- Text
- Reproduction of work of art
- Jewelry design
- Architectural work
- Design on sheetlike material

NAME OF AUTHOR ▼ DATES OF BIRTH AND DEATH
Year Born ▼ Year Died ▼

b

Was this contribution to the work a "work made for hire"?
 Yes
 No

AUTHOR'S NATIONALITY OR DOMICILE
Name of Country
OR { Citizen of ▶
Domiciled in ▶

WAS THIS AUTHOR'S CONTRIBUTION TO THE WORK
Anonymous? Yes No
Pseudonymous? Yes No
If the answer to either of these questions is "Yes," see detailed instructions.

NATURE OF AUTHORSHIP Check appropriate box(es). See instructions

- 3-Dimensional sculpture
- Map
- Technical drawing
- 2-Dimensional artwork
- Photograph
- Text
- Reproduction of work of art
- Jewelry design
- Architectural work
- Design on sheetlike material

3

YEAR IN WHICH CREATION OF THIS WORK WAS COMPLETED DATE AND NATION OF FIRST PUBLICATION OF THIS PARTICULAR WORK

a 1995 This information must be given in all cases. b Complete this information ONLY if this work has been published. Month ▶ Day ▶ Year ▶ Nation

4

COPYRIGHT CLAIMANT(S) Name and address must be given even if the claimant is the same as the author given in space 2. ▼
Ann Woods
1313 Mockingbird Lane
New York, NY 11214

TRANSFER If the claimant(s) named here in space 4 is (are) different from the author(s) named in space 2, give a brief statement of how the claimant(s) obtained ownership of the copyright. ▼

APPLICATION RECEIVED

ONE DEPOSIT RECEIVED

TWO DEPOSITS RECEIVED

FUNDS RECEIVED

DO NOT WRITE HERE OFFICE USE ONLY

EXAMINED BY

FORM VA

CHECKED BY

CORRESPONDENCE
Yes

FOR
COPYRIGHT
OFFICE
USE
ONLY

DO NOT WRITE ABOVE THIS LINE. IF YOU NEED MORE SPACE, USE A SEPARATE CONTINUATION SHEET.

PREVIOUS REGISTRATION Has registration for this work, or for an earlier version of this work, already been made in the Copyright Office?

Yes No If your answer is "Yes," why is another registration being sought? (Check appropriate box) ▼

- a. This is the first published edition of a work previously registered in unpublished form.
- b. This is the first application submitted by this author as copyright claimant.
- c. This is a changed version of the work, as shown by space 6 on this application.

If your answer is "Yes," give: Previous Registration Number ▼

Year of Registration ▼

5

DERIVATIVE WORK OR COMPILATION Complete both space 6a and 6b for a derivative work; complete only 6b for a compilation.

a. **Preexisting Material** Identify any preexisting work or works that this work is based on or incorporates. ▼

b. **Material Added to This Work** Give a brief, general statement of the material that has been added to this work and in which copyright is claimed. ▼

See instructions
before completing
this space.

6

DEPOSIT ACCOUNT If the registration fee is to be charged to a Deposit Account established in the Copyright Office, give name and number of Account.
Name ▼ Account Number ▼

CORRESPONDENCE Give name and address to which correspondence about this application should be sent. Name/Address/Apt/City/State/ZIP ▼

Ann Woods

1313 Mockingbird Lane

New York, NY 11214

Area Code and Telephone Number ▶ (212) 555-1212

Be sure to
give your
daytime phone
number

7

CERTIFICATION* I, the undersigned, hereby certify that I am the
check only one ▼

- author
- other copyright claimant
- owner of exclusive right(s)
- authorized agent of _____

Name of author or other copyright claimant, or owner of exclusive right(s) ▲

of the work identified in this application and that the statements made
by me in this application are correct to the best of my knowledge.

Typed or printed name and date ▼ If this application gives a date of publication in space 3, do not sign and submit it before that date.

Ann Woods

Date▶ 1/15/97



Handwritten signature (X) ▼

8

Mail
certificate
to:

Name ▼

Ann Woods

Number/Street/Apt ▼

1313 Mockingbird Lane

City/State/ZIP ▼

New York, NY 11214

Certificate
will be
mailed in
window
envelope

YOU MUST:

- Complete all necessary spaces
- Sign your application in space 8

**SEND ALL 3 ELEMENTS
IN THE SAME PACKAGE:**

1. Application form
2. Nonrefundable \$20 filing fee
in check or money order
payable to Register of Copyrights
3. Deposit material

MAIL TO:

Register of Copyrights
Library of Congress
Washington, D.C. 20559-6000

9

*17 U.S.C. § 506(e): Any person who knowingly makes a false representation of a material fact in the application for copyright registration provided for by section 409, or in any written statement filed in connection with the application, shall be fined not more than \$2,500.

COPYRIGHT BASICS FOR HOME DESIGNERS AND PUBLISHERS**Example 2. Work Created By An Employee
(Work For Hire)**

Example: Drew Moore works for a design firm called ABCDesigns, Inc. In 1992, while employed at ABCDesigns, Inc., Drew designs a home called the Summerwind, which becomes one of the firm's top-selling plans. The plan was first sold on August 1, 1992. ABCDesigns wants to register its copyright in the plans.

Explanation: Form 2 shows how the application form should be completed to register the architectural work for the situation described in Example 2. The following points should be noted:

- Section 1 - Since ABCDesigns, Inc. has sold many copies of the Summerwind plans, they assume that at least one purchaser constructed the home but don't know the date of construction. In this situation, you should insert "constructed on date unknown" after the title.
- Section 2 - The author identified in the application is ABCDesigns, Inc. Since Drew Moore was an employee of the firm, the firm is considered to be the author for copyright purposes. The "Yes" box is checked to indicate that the Summerwind is a work for hire.
- Section 3 - Since the work has been published, the publication date and the country in which the work was first published is given.
- Section 4 - ABCDesigns, Inc. is listed as the copyright claimant. Remember, the copyright claimant is the same as the author unless the copyright has been assigned or otherwise transferred.
- Section 7 - Drew Moore is identified as the correspondent in case the Copyright Office needs to contact someone about the application.
- Section 8 - Since the author is a corporation, an individual within the company is identified as the applicant. The box labeled "authorized agent of" is checked, and the company name is placed in the blank.

Form 2



VA VAU
EFFECTIVE DATE OF REGISTRATION
Month Day Year

DO NOT WRITE ABOVE THIS LINE. IF YOU NEED MORE SPACE, USE A SEPARATE CONTINUATION SHEET.

1 TITLE OF THIS WORK ▼ NATURE OF THIS WORK ▼ See instructions
Summerwind (constructed on date unknown) Architectural Design

PREVIOUS OR ALTERNATIVE TITLES ▼

PUBLICATION AS A CONTRIBUTION If this work was published as a contribution to a periodical, serial, or collection, give information about the collective work in which the contribution appeared. Title of Collective Work ▼

If published in a periodical or serial give: Volume ▼ Number ▼ Issue Date ▼ On Pages ▼

2 a NAME OF AUTHOR ▼ DATES OF BIRTH AND DEATH
ABCDesigns Inc. Year Born ▼ Year Died ▼

Was this contribution to the work a "work made for hire"? Yes No
AUTHOR'S NATIONALITY OR DOMICILE Name of Country
OR { Citizen of ► Domiciled in ►
WAS THIS AUTHOR'S CONTRIBUTION TO THE WORK
Anonymous? Yes No
Pseudonymous? Yes No
If the answer to either of these questions is "Yes," see detailed instructions.

NOTE

Under the law, the "author" of a "work made for hire" is generally the employer, not the employee (see instructions). For any part of this work that was "made for hire" check "Yes" in the space provided, give the employer (or other person for whom the work was prepared) as "Author" of that part, and leave the space for dates of birth and death blank.

NATURE OF AUTHORSHIP Check appropriate box(es). See instructions
 3-Dimensional sculpture Map Technical drawing
 2-Dimensional artwork Photograph Text
 Reproduction of work of art Jewelry design Architectural work
 Design on sheetlike material

b NAME OF AUTHOR ▼ DATES OF BIRTH AND DEATH
Year Born ▼ Year Died ▼

Was this contribution to the work a "work made for hire"? Yes No
AUTHOR'S NATIONALITY OR DOMICILE Name of Country
OR { Citizen of ► Domiciled in ►
WAS THIS AUTHOR'S CONTRIBUTION TO THE WORK
Anonymous? Yes No
Pseudonymous? Yes No
If the answer to either of these questions is "Yes," see detailed instructions.

NATURE OF AUTHORSHIP Check appropriate box(es). See instructions
 3-Dimensional sculpture Map Technical drawing
 2-Dimensional artwork Photograph Text
 Reproduction of work of art Jewelry design Architectural work
 Design on sheetlike material

3 a YEAR IN WHICH CREATION OF THIS WORK WAS COMPLETED This information must be given in all cases. 1992
b DATE AND NATION OF FIRST PUBLICATION OF THIS PARTICULAR WORK Complete this information ONLY if this work has been published. Month ► August Day ► 1 Year ► 1992 United States
Nation

4 COPYRIGHT CLAIMANT(S) Name and address must be given even if the claimant is the same as the author given in space 2. ▼
ABCDesigns Inc.
4000 Lloyd Court
Madison, WI 400004
TRANSFER If the claimant(s) named here in space 4 is (are) different from the author(s) named in space 2, give a brief statement of how the claimant(s) obtained ownership of the copyright. ▼

APPLICATION RECEIVED
ONE DEPOSIT RECEIVED
TWO DEPOSITS RECEIVED
FUNDS RECEIVED
DO NOT WRITE HERE OFFICE USE ONLY

EXAMINED BY _____ FORM VA

CHECKED BY _____

CORRESPONDENCE
Yes

FOR
COPYRIGHT
OFFICE
USE
ONLY

DO NOT WRITE ABOVE THIS LINE. IF YOU NEED MORE SPACE, USE A SEPARATE CONTINUATION SHEET.

PREVIOUS REGISTRATION Has registration for this work, or for an earlier version of this work, already been made in the Copyright Office?

Yes No If your answer is "Yes," why is another registration being sought? (Check appropriate box) ▼

- a. This is the first published edition of a work previously registered in unpublished form.
- b. This is the first application submitted by this author as copyright claimant.
- c. This is a changed version of the work, as shown by space 6 on this application.

If your answer is "Yes," give: Previous Registration Number ▼

Year of Registration ▼

5

DERIVATIVE WORK OR COMPILATION Complete both space 6a and 6b for a derivative work; complete only 6b for a compilation.

a. Preexisting Material Identify any preexisting work or works that this work is based on or incorporates. ▼

b. Material Added to This Work Give a brief, general statement of the material that has been added to this work and in which copyright is claimed. ▼

See instructions
before completing
this space.

6

DEPOSIT ACCOUNT If the registration fee is to be charged to a Deposit Account established in the Copyright Office, give name and number of Account.
Name ▼ Account Number ▼

CORRESPONDENCE Give name and address to which correspondence about this application should be sent. Name/Address/Apt/City/State/ZIP ▼

Drew Moore
ABCDesigns Inc.
4000 Lloyd Court
Madison, WI 40004

Area Code and Telephone Number ▶ (619) 555-1212

Be sure to
give your
daytime phone
number

7

CERTIFICATION* I, the undersigned, hereby certify that I am the check only one ▼

- author
- other copyright claimant
- owner of exclusive right(s)

authorized agent of ABCDesigns Inc.
Name of author or other copyright claimant, or owner of exclusive right(s) ▲

of the work identified in this application and that the statements made by me in this application are correct to the best of my knowledge.

Typed or printed name and date ▼ If this application gives a date of publication in space 3, do not sign and submit it before that date.

Drew Moore

Date ▶ 1/15/97

 Handwritten signature (X) ▼

Mail certificate to:

Certificate will be mailed in window envelope

Name ▼	Drew Moore, ABCDesigns Inc.
Number/Street/Apt ▼	4000 Lloyd Court
City/State/ZIP ▼	Madison, WI 40004

YOU MUST:
• Complete all necessary spaces
• Sign your application in space 8

SEND ALL 3 ELEMENTS IN THE SAME PACKAGE:
1. Application form
2. Nonrefundable \$20 filing fee in check or money order payable to Register of Copyrights
3. Deposit material

MAIL TO:
Register of Copyrights
Library of Congress
Washington, D.C. 20559-6000

9

*17 U.S.C. § 506(e): Any person who knowingly makes a false representation of a material fact in the application for copyright registration provided for by section 409, or in any written statement filed in connection with the application, shall be fined not more than \$2,500.

COPYRIGHT BASICS FOR HOME DESIGNERS AND PUBLISHERS

Example 3. Work Created By Two Individual Joint Authors

Example: Jay Martin and Terri Williams collaborate to design a new home for a mutual acquaintance. Both have very good ideas that are incorporated into the final design which is completed in 1995. They decide to name the design the Amberwood. They would like to register the copyright before the home is constructed.

Explanation: Form 3 shows how the application form should be completed to register the architectural work for the situation described in Example 3. The following points should be noted:

- Section 1 - The phrase “not yet constructed” is inserted after the title.
- Section 2 - Since the work was jointly created by Jay and Terri, they are both listed as authors in this section.
- Section 3 - The space for publication information is left blank since the work is not yet published.
- Section 4 - Both Jay and Terri are listed as copyright claimants. In the case of a joint work, each joint author is a copyright claimant.

Form 3



REGISTRATION NUMBER

VA VAU
EFFECTIVE DATE OF REGISTRATION

Month Day Year

DO NOT WRITE ABOVE THIS LINE. IF YOU NEED MORE SPACE, USE A SEPARATE CONTINUATION SHEET.

1 TITLE OF THIS WORK ▼ NATURE OF THIS WORK ▼ See instructions

Amberwood (not yet constructed) Architectural Design

PREVIOUS OR ALTERNATIVE TITLES ▼

PUBLICATION AS A CONTRIBUTION If this work was published as a contribution to a periodical, serial, or collection, give information about the collective work in which the contribution appeared. Title of Collective Work ▼

If published in a periodical or serial give: Volume ▼ Number ▼ Issue Date ▼ On Pages ▼

2 a NAME OF AUTHOR ▼ DATES OF BIRTH AND DEATH

Jay Martin Year Born ▼ Year Died ▼

Was this contribution to the work a "work made for hire"? Yes No

AUTHOR'S NATIONALITY OR DOMICILE Name of Country

OR { Citizen of U.S. Domiciled in

WAS THIS AUTHOR'S CONTRIBUTION TO THE WORK

Anonymous? Yes No

Pseudonymous? Yes No

If the answer to either of these questions is "Yes," see detailed instructions.

NOTE Under the law, the "author" of a "work made for hire" is generally the employer, not the employee (see instructions). For any part of this work that was "made for hire" check "Yes" in the space provided, give the employer (or other person for whom the work was prepared) as "Author" of that part, and leave the space for dates of birth and death blank.

NATURE OF AUTHORSHIP Check appropriate box(es). See instructions

3-Dimensional sculpture Map Technical drawing

2-Dimensional artwork Photograph Text

Reproduction of work of art Jewelry design Architectural work

Design on sheetlike material

b NAME OF AUTHOR ▼ DATES OF BIRTH AND DEATH

Terri Williams Year Born ▼ Year Died ▼

Was this contribution to the work a "work made for hire"? Yes No

AUTHOR'S NATIONALITY OR DOMICILE Name of Country

OR { Citizen of U.S. Domiciled in

WAS THIS AUTHOR'S CONTRIBUTION TO THE WORK

Anonymous? Yes No

Pseudonymous? Yes No

If the answer to either of these questions is "Yes," see detailed instructions.

NATURE OF AUTHORSHIP Check appropriate box(es). See instructions

3-Dimensional sculpture Map Technical drawing

2-Dimensional artwork Photograph Text

Reproduction of work of art Jewelry design Architectural work

Design on sheetlike material

3 a YEAR IN WHICH CREATION OF THIS WORK WAS COMPLETED This information must be given in all cases. 1995 Year

b DATE AND NATION OF FIRST PUBLICATION OF THIS PARTICULAR WORK Complete this information ONLY if this work has been published. Month Day Year Nation

4 COPYRIGHT CLAIMANT(S) Name and address must be given even if the claimant is the same as the author given in space 2. ▼

Jay Martin Terri Williams

1 Fowler Drive 2601 Spring Street

Tulsa, Oklahoma 54112 Raleigh, NC 27610

TRANSFER If the claimant(s) named here in space 4 is (are) different from the author(s) named in space 2, give a brief statement of how the claimant(s) obtained ownership of the copyright. ▼

APPLICATION RECEIVED

ONE DEPOSIT RECEIVED

TWO DEPOSITS RECEIVED

FUNDS RECEIVED

DO NOT WRITE HERE OFFICE USE ONLY

EXAMINED BY _____

FORM VA

CHECKED BY _____

CORRESPONDENCE
Yes

FOR
COPYRIGHT
OFFICE
USE
ONLY

DO NOT WRITE ABOVE THIS LINE. IF YOU NEED MORE SPACE, USE A SEPARATE CONTINUATION SHEET.

PREVIOUS REGISTRATION Has registration for this work, or for an earlier version of this work, already been made in the Copyright Office?

Yes No If your answer is "Yes," why is another registration being sought? (Check appropriate box) ▼

a. This is the first published edition of a work previously registered in unpublished form.

b. This is the first application submitted by this author as copyright claimant.

c. This is a changed version of the work, as shown by space 6 on this application.

If your answer is "Yes," give: Previous Registration Number ▼

Year of Registration ▼

5

DERIVATIVE WORK OR COMPILATION Complete both space 6a and 6b for a derivative work; complete only 6b for a compilation.

a. **Preexisting Material** Identify any preexisting work or works that this work is based on or incorporates. ▼

6

See instructions
before completing
this space.

b. **Material Added to This Work** Give a brief, general statement of the material that has been added to this work and in which copyright is claimed. ▼

DEPOSIT ACCOUNT If the registration fee is to be charged to a Deposit Account established in the Copyright Office, give name and number of Account.
Name ▼ Account Number ▼

7

CORRESPONDENCE Give name and address to which correspondence about this application should be sent. Name/Address/Apt/City/State/ZIP ▼

Jay Martin

Power Construction

1 Fowler Drive

Tulsa, Oklahoma 54114

Area Code and Telephone Number ▶ (219) 555-1212

Be sure to
give your
daytime phone
number

CERTIFICATION* I, the undersigned, hereby certify that I am the

check only one ▼

author

other copyright claimant

owner of exclusive right(s)

authorized agent of _____

Name of author or other copyright claimant, or owner of exclusive right(s) ▲

8

of the work identified in this application and that the statements made by me in this application are correct to the best of my knowledge.

Typed or printed name and date ▼ If this application gives a date of publication in space 3, do not sign and submit it before that date.

Jay Martin

Date ▶ 1/15/97



Handwritten signature (X) ▼

Mail
certificate
to:

Name ▼

Jay Martin, Power Construction

Number/Street/Apt ▼

1 Fowler Drive

City/State/ZIP ▼

Tulsa, Oklahoma 54114

Certificate
will be
mailed in
window
envelope

YOU MUST:

- Complete all necessary spaces
- Sign your application in space 8

**SEND ALL 3 ELEMENTS
IN THE SAME PACKAGE:**

1. Application form
2. Nonrefundable \$20 filing fee in check or money order payable to Register of Copyrights
3. Deposit material

MAIL TO:

Register of Copyrights
Library of Congress
Washington, D.C. 20559-6000

9

*17 U.S.C. § 506(e): Any person who knowingly makes a false representation of a material fact in the application for copyright registration provided for by section 409, or in any written statement filed in connection with the application, shall be fined not more than \$2,500.

COPYRIGHT BASICS FOR HOME DESIGNERS AND PUBLISHERS**Example 4. Work Created By Two Joint Authors
Where One Author Is An Individual And One
Author Is An Employee**

Example: Barry Anderson is a builder. He frequently works with Drew Moore at ABCDesigns, Inc. to design custom homes for his clients. In 1994, Barry and Drew, working together, design a custom home for Mr. and Mrs. Meredith, a young couple who have hired Barry to build a new home. Construction of the home was completed on May, 15, 1996. After the home is constructed, Barry decides that he would like to register the copyright in the home plans.

Explanation: Form 4 shows how the application form should be completed to register the architectural work for the situation described in Example 4. The following points should be noted:

- Section 1 - The client's name is used to create a title for the work since it does not already have a title. The words "constructed May 15, 1996" are inserted after the title.
- Section 2 - Barry Anderson and ABCDesigns, Inc. are listed as joint authors. Drew's contribution to the work is a work for hire. Therefore, ABCDesigns, Inc. is a joint author with Barry.
- Section 3 - The construction of the home does not constitute a publication of the architectural work so the space for publication information is left blank.

Form 4

FORM VA
For a Work of the Visual Arts
UNITED STATES COPYRIGHT OFFICE



REGISTRATION NUMBER

VA VAU
EFFECTIVE DATE OF REGISTRATION

Month Day Year

DO NOT WRITE ABOVE THIS LINE. IF YOU NEED MORE SPACE, USE A SEPARATE CONTINUATION SHEET.

1

TITLE OF THIS WORK ▼

Meredith Residence (Constructed May 15, 1996)

NATURE OF THIS WORK ▼ See instructions

Architectural Plans

PREVIOUS OR ALTERNATIVE TITLES ▼

PUBLICATION AS A CONTRIBUTION If this work was published as a contribution to a periodical, serial, or collection, give information about the collective work in which the contribution appeared. Title of Collective Work ▼

If published in a periodical or serial give: Volume ▼ Number ▼ Issue Date ▼ On Pages ▼

2

NAME OF AUTHOR ▼

a Barry Anderson

DATES OF BIRTH AND DEATH

Year Born ▼ Year Died ▼

Was this contribution to the work a "work made for hire"?
 Yes
 No

AUTHOR'S NATIONALITY OR DOMICILE
Name of Country

OR { Citizen of ▶ U.S.
Domiciled in ▶

WAS THIS AUTHOR'S CONTRIBUTION TO THE WORK
If the answer to either of these questions is "Yes," see detailed instructions.
Anonymous? Yes No
Pseudonymous? Yes No

NOTE

Under the law, the "author" of a "work made for hire" is generally the employer, not the employee (see instructions). For any part of this work that was "made for hire" check "Yes" in the space provided, give the employer (or other person for whom the work was prepared) as "Author" of that part, and leave the space for dates of birth and death blank.

NATURE OF AUTHORSHIP Check appropriate box(es). See instructions

- | | | |
|---|---|---|
| <input type="checkbox"/> 3-Dimensional sculpture | <input type="checkbox"/> Map | <input checked="" type="checkbox"/> Technical drawing |
| <input type="checkbox"/> 2-Dimensional artwork | <input type="checkbox"/> Photograph | <input type="checkbox"/> Text |
| <input type="checkbox"/> Reproduction of work of art | <input type="checkbox"/> Jewelry design | <input type="checkbox"/> Architectural work |
| <input type="checkbox"/> Design on sheetlike material | | |

NAME OF AUTHOR ▼

b ABCDesigns Inc.

DATES OF BIRTH AND DEATH

Year Born ▼ Year Died ▼

Was this contribution to the work a "work made for hire"?
 Yes
 No

AUTHOR'S NATIONALITY OR DOMICILE
Name of Country

OR { Citizen of ▶
Domiciled in ▶

WAS THIS AUTHOR'S CONTRIBUTION TO THE WORK
If the answer to either of these questions is "Yes," see detailed instructions.
Anonymous? Yes No
Pseudonymous? Yes No

NATURE OF AUTHORSHIP Check appropriate box(es). See instructions

- | | | |
|---|---|---|
| <input type="checkbox"/> 3-Dimensional sculpture | <input type="checkbox"/> Map | <input type="checkbox"/> Technical drawing |
| <input type="checkbox"/> 2-Dimensional artwork | <input type="checkbox"/> Photograph | <input type="checkbox"/> Text |
| <input type="checkbox"/> Reproduction of work of art | <input type="checkbox"/> Jewelry design | <input type="checkbox"/> Architectural work |
| <input type="checkbox"/> Design on sheetlike material | | |

3

a YEAR IN WHICH CREATION OF THIS WORK WAS COMPLETED

1994

This information must be given in all cases.

b DATE AND NATION OF FIRST PUBLICATION OF THIS PARTICULAR WORK

Complete this information ONLY if this work has been published. Month ▶ Day ▶ Year ▶ Nation

4

COPYRIGHT CLAIMANT(S) Name and address must be given even if the claimant is the same as the author given in space 2. ▼

Barry Anderson
222 Smith Lane
Cary, NC 27611

ABCDesigns Inc.
4000 Lloyd Court
Madison, WI 40004

APPLICATION RECEIVED

ONE DEPOSIT RECEIVED

TWO DEPOSITS RECEIVED

FUNDS RECEIVED

DO NOT WRITE HERE OFFICE USE ONLY

TRANSFER If the claimant(s) named here in space 4 is (are) different from the author(s) named in space 2, give a brief statement of how the claimant(s) obtained ownership of the copyright. ▼

See instructions before completing this space.

MORE ON BACK ▶ • Complete all applicable spaces (numbers 5-9) on the reverse side of this page.
• See detailed instructions. • Sign the form at line 8.

DO NOT WRITE HERE
Page 1 of _____ pages

EXAMINED BY

FORM VA

CHECKED BY

CORRESPONDENCE
Yes

FOR
COPYRIGHT
OFFICE
USE
ONLY

DO NOT WRITE ABOVE THIS LINE. IF YOU NEED MORE SPACE, USE A SEPARATE CONTINUATION SHEET.

PREVIOUS REGISTRATION Has registration for this work, or for an earlier version of this work, already been made in the Copyright Office?

Yes No If your answer is "Yes," why is another registration being sought? (Check appropriate box) ▼

a. This is the first published edition of a work previously registered in unpublished form.

b. This is the first application submitted by this author as copyright claimant.

c. This is a changed version of the work, as shown by space 6 on this application.

If your answer is "Yes," give: Previous Registration Number ▼

Year of Registration ▼

5

DERIVATIVE WORK OR COMPILATION Complete both space 6a and 6b for a derivative work; complete only 6b for a compilation.

a. Preexisting Material Identify any preexisting work or works that this work is based on or incorporates. ▼

6

See instructions
before completing
this space.

b. Material Added to This Work Give a brief, general statement of the material that has been added to this work and in which copyright is claimed. ▼

DEPOSIT ACCOUNT If the registration fee is to be charged to a Deposit Account established in the Copyright Office, give name and number of Account.
Name ▼ Account Number ▼

7

CORRESPONDENCE Give name and address to which correspondence about this application should be sent. Name/Address/Apt/City/State/ZIP ▼

Barry Anderson
222 Smith Lane
Cary, NC 27611

Area Code and Telephone Number ▶ (919) 555-1212

Be sure to
give your
daytime phone
number

CERTIFICATION* I, the undersigned, hereby certify that I am the
check only one ▼

author

other copyright claimant

owner of exclusive right(s)

authorized agent of _____

Name of author or other copyright claimant, or owner of exclusive right(s) ▲

of the work identified in this application and that the statements made
by me in this application are correct to the best of my knowledge.

Typed or printed name and date ▼ If this application gives a date of publication in space 3, do not sign and submit it before that date.

Barry Anderson

Date ▶ 1/15/97



Handwritten signature (X) ▼

8

Mail
certificate
to:

Certificate
will be
mailed in
window
envelope

Name ▼	Barry Anderson
Number/Street/Apt ▼	222 Smith Lane
City/State/ZIP ▼	Cary, NC 27611

YOU MUST:

- Complete all necessary spaces
- Sign your application in space 8

**SEND ALL 3 ELEMENTS
IN THE SAME PACKAGE:**

1. Application form
2. Nonrefundable \$20 filing fee in check or money order payable to Register of Copyrights
3. Deposit material

MAIL TO:

Register of Copyrights
Library of Congress
Washington, D.C. 20559-6000

9

*17 U.S.C. § 506(e): Any person who knowingly makes a false representation of a material fact in the application for copyright registration provided for by section 409, or in any written statement filed in connection with the application, shall be fined not more than \$2,500.

COPYRIGHT BASICS FOR HOME DESIGNERS AND PUBLISHERS**Example 5: Derivative Work**

Example: In 1996, Ann Woods modifies the plans for the Lauren of Example 1. The new version is a larger version of the original design with an additional bedroom and a recreation room. She calls her new plan the Lauren II. Before the new plan is sold, she wants to register her copyright in the plan.

Explanation: Form 5 shows how the application form should be completed to register the architectural work for the situation described in Example 5. The following points should be noted:

- Section 5 - Since Ann previously registered her copyright in the Lauren, the “Yes” box is checked. Box “C” is also checked indicate that the work being registered is a changed version of the previously registered work. The date and registration number of the previous registration is given.
- Section 6a - In this space the pre-existing work is identified. If there are several pre-existing versions of the work, the one listed here should be the last version before the version being registered.
- Section 6b - In this space, a short description of the new material in the derivative work (i.e, the modifications) is given.

Form 5



REGISTRATION NUMBER _____

VA _____ VAU _____

EFFECTIVE DATE OF REGISTRATION _____

Month _____ Day _____ Year _____

DO NOT WRITE ABOVE THIS LINE. IF YOU NEED MORE SPACE, USE A SEPARATE CONTINUATION SHEET.

1 TITLE OF THIS WORK ▼ NATURE OF THIS WORK ▼ See instructions
The Lauren II Architectural Design

PREVIOUS OR ALTERNATIVE TITLES ▼ _____

PUBLICATION AS A CONTRIBUTION If this work was published as a contribution to a periodical, serial, or collection, give information about the collective work in which the contribution appeared. Title of Collective Work ▼ _____

If published in a periodical or serial give: Volume ▼ Number ▼ Issue Date ▼ On Pages ▼

2 a NAME OF AUTHOR ▼ DATES OF BIRTH AND DEATH
Ann Woods Year Born ▼ Year Died ▼

Was this contribution to the work a "work made for hire"? Yes No

AUTHOR'S NATIONALITY OR DOMICILE Name of Country
OR { Citizen of ▶ U.S. _____
Domiciled in ▶ _____

WAS THIS AUTHOR'S CONTRIBUTION TO THE WORK If the answer to either of these questions is "Yes," see detailed instructions.
Anonymous? Yes No
Pseudonymous? Yes No

NATURE OF AUTHORSHIP Check appropriate box(es). See instructions
 3-Dimensional sculpture Map Technical drawing
 2-Dimensional artwork Photograph Text
 Reproduction of work of art Jewelry design Architectural work
 Design on sheetlike material

NOTE
Under the law, the "author" of a "work made for hire" is generally the employer, not the employee (see instructions). For any part of this work that was "made for hire" check "Yes" in the space provided, give the employer (or other person for whom the work was prepared) as "Author" of that part, and leave the space for dates of birth and death blank.

b NAME OF AUTHOR ▼ DATES OF BIRTH AND DEATH
_____ Year Born ▼ Year Died ▼

Was this contribution to the work a "work made for hire"? Yes No

AUTHOR'S NATIONALITY OR DOMICILE Name of Country
OR { Citizen of ▶ _____
Domiciled in ▶ _____

WAS THIS AUTHOR'S CONTRIBUTION TO THE WORK If the answer to either of these questions is "Yes," see detailed instructions.
Anonymous? Yes No
Pseudonymous? Yes No

NATURE OF AUTHORSHIP Check appropriate box(es). See instructions
 3-Dimensional sculpture Map Technical drawing
 2-Dimensional artwork Photograph Text
 Reproduction of work of art Jewelry design Architectural work
 Design on sheetlike material

3 a YEAR IN WHICH CREATION OF THIS WORK WAS COMPLETED **b** DATE AND NATION OF FIRST PUBLICATION OF THIS PARTICULAR WORK
1996 Complete this information ONLY if this work has been published. Month ▶ _____ Day ▶ _____ Year ▶ _____

This information must be given in all cases. Nation ▶ _____

4 COPYRIGHT CLAIMANT(S) Name and address must be given even if the claimant is the same as the author given in space 2. ▼
Ann Woods
1313 Mockingbird Lane
New York, NY 11214

TRANSFER If the claimant(s) named here in space 4 is (are) different from the author(s) named in space 2, give a brief statement of how the claimant(s) obtained ownership of the copyright. ▼ _____

APPLICATION RECEIVED _____

ONE DEPOSIT RECEIVED _____

TWO DEPOSITS RECEIVED _____

FUNDS RECEIVED _____

DO NOT WRITE HERE OFFICE USE ONLY

EXAMINED BY

FORM VA

CHECKED BY

CORRESPONDENCE
Yes

FOR
COPYRIGHT
OFFICE
USE
ONLY

DO NOT WRITE ABOVE THIS LINE. IF YOU NEED MORE SPACE, USE A SEPARATE CONTINUATION SHEET.

PREVIOUS REGISTRATION Has registration for this work, or for an earlier version of this work, already been made in the Copyright Office?

Yes No If your answer is "Yes," why is another registration being sought? (Check appropriate box) ▼

- a. This is the first published edition of a work previously registered in unpublished form.
- b. This is the first application submitted by this author as copyright claimant.
- c. This is a changed version of the work, as shown by space 6 on this application.

If your answer is "Yes," give: Previous Registration Number ▼
VA-4756

Year of Registration ▼
1996

5

DERIVATIVE WORK OR COMPILATION Complete both space 6a and 6b for a derivative work; complete only 6b for a compilation.

a. Preexisting Material Identify any preexisting work or works that this work is based on or incorporates. ▼

The Lauren

6

See instructions
before completing
this space.

b. Material Added to This Work Give a brief, general statement of the material that has been added to this work and in which copyright is claimed. ▼

Modified floor plan and exterior elevations, added bedroom and recreation room

DEPOSIT ACCOUNT If the registration fee is to be charged to a Deposit Account established in the Copyright Office, give name and number of Account.
Name ▼ Account Number ▼

7

CORRESPONDENCE Give name and address to which correspondence about this application should be sent. Name/Address/Apt/City/State/ZIP ▼

Ann Woods

1313 Mockingbird Lane

New York, NY 11214

Area Code and Telephone Number ▶ (212) 555-1212

Be sure to
give your
daytime phone
number

CERTIFICATION* I, the undersigned, hereby certify that I am the

check only one ▼

author

other copyright claimant

owner of exclusive right(s)

authorized agent of _____

Name of author or other copyright claimant, or owner of exclusive right(s) ▲

of the work identified in this application and that the statements made by me in this application are correct to the best of my knowledge.

Typed or printed name and date ▼ If this application gives a date of publication in space 3, do not sign and submit it before that date.

Ann Woods

Date ▶ 1/15/97



Handwritten signature (X) ▼

8

Mail certificate to:

Name ▼

Ann Woods

Number/Street/Apt ▼

1313 Mockingbird Lane

City/State/ZIP ▼

New York, NY 11214

Certificate will be mailed in window envelope

YOU MUST:

- Complete all necessary spaces
- Sign your application in space 8

SEND ALL 3 ELEMENTS IN THE SAME PACKAGE:

1. Application form
2. Nonrefundable \$20 filing fee in check or money order payable to Register of Copyrights
3. Deposit material

MAIL TO:

Register of Copyrights
Library of Congress
Washington, D.C. 20559-6000

9

*17 U.S.C. § 506(e): Any person who knowingly makes a false representation of a material fact in the application for copyright registration provided for by section 409, or in any written statement filed in connection with the application, shall be fined not more than \$2,500.

COPYRIGHT BASICS FOR HOME DESIGNERS AND PUBLISHERS**Example 6. Application Filed By Assignee of Copyright.**

Example: In 1994, Ann Woods designed a home known as the Chadwick for the publisher of a plan book called Southern Lifestyles Home Designs. The plan book including the Chadwick was published on August 1, 1994. Shortly after the plan book is published, the publisher wants to register the copyright. The publisher's name is Southern Lifestyles, Inc.

Explanation: Form 6 illustrates how the application form should be completed to register the architectural plans in the circumstances described in Example 6. The following points should be noted:

- Section 2 - Even though the plan has been assigned, Ann Woods is still identified as the author of the work.
- Section 2 - The Chadwick is not a work for hire even though it was designed pursuant to a contract with Southern Lifestyles Inc. In general, architectural plans or designs made by independent contractors are not considered "works for hire".
- Section 4 - Southern Lifestyles, Inc. is listed as the copyright claimant. Also, a brief description of how the claimant acquired the copyright is included in this section.
- Section 8 - The box labeled "Other copyright claimant" has been checked since it is being filed by Southern Lifestyles, Inc.

Form 6

REGISTRATION NUMBER

VA VAU
EFFECTIVE DATE OF REGISTRATION

Month Day Year

DO NOT WRITE ABOVE THIS LINE. IF YOU NEED MORE SPACE, USE A SEPARATE CONTINUATION SHEET.

1 TITLE OF THIS WORK ▼ NATURE OF THIS WORK ▼ See instructions
The Chadwick Architectural plans

PREVIOUS OR ALTERNATIVE TITLES ▼

PUBLICATION AS A CONTRIBUTION If this work was published as a contribution to a periodical, serial, or collection, give information about the collective work in which the contribution appeared. Title of Collective Work ▼

If published in a periodical or serial give: Volume ▼ Number ▼ Issue Date ▼ On Pages ▼

2 a NAME OF AUTHOR ▼ DATES OF BIRTH AND DEATH
Ann Woods Year Born ▼ Year Died ▼

Was this contribution to the work a "work made for hire"?
 Yes No

AUTHOR'S NATIONALITY OR DOMICILE
Name of Country
OR { Citizen of ▶ U.S. Domiciled in ▶

WAS THIS AUTHOR'S CONTRIBUTION TO THE WORK
If the answer to either of these questions is "Yes," see detailed instructions.
Anonymous? Yes No
Pseudonymous? Yes No

NOTE

Under the law, the "author" of a "work made for hire" is generally the employer, not the employee (see instructions). For any part of this work that was "made for hire" check "Yes" in the space provided, give the employer (or other person for whom the work was prepared) as "Author" of that part, and leave the space for dates of birth and death blank.

NATURE OF AUTHORSHIP Check appropriate box(es). See instructions

3-Dimensional sculpture Map Technical drawing
 2-Dimensional artwork Photograph Text
 Reproduction of work of art Jewelry design Architectural work
 Design on sheetlike material

b NAME OF AUTHOR ▼ DATES OF BIRTH AND DEATH
Year Born ▼ Year Died ▼

Was this contribution to the work a "work made for hire"?
 Yes No

AUTHOR'S NATIONALITY OR DOMICILE
Name of Country
OR { Citizen of ▶ Domiciled in ▶

WAS THIS AUTHOR'S CONTRIBUTION TO THE WORK
If the answer to either of these questions is "Yes," see detailed instructions.
Anonymous? Yes No
Pseudonymous? Yes No

NATURE OF AUTHORSHIP Check appropriate box(es). See instructions

3-Dimensional sculpture Map Technical drawing
 2-Dimensional artwork Photograph Text
 Reproduction of work of art Jewelry design Architectural work
 Design on sheetlike material

3 a YEAR IN WHICH CREATION OF THIS WORK WAS COMPLETED b DATE AND NATION OF FIRST PUBLICATION OF THIS PARTICULAR WORK
1994 This information must be given in all cases. Complete this information ONLY if this work has been published.
Month ▶ August Day ▶ 1 Year ▶ 1994
United States Nation

4 COPYRIGHT CLAIMANT(S) Name and address must be given even if the claimant is the same as the author given in space 2. ▼
Southern Lifestyles, Inc.
7001 Magnolia Drive
Atlanta, GA 00000

See instructions before completing this space.

TRANSFER If the claimant(s) named here in space 4 is (are) different from the author(s) named in space 2, give a brief statement of how the claimant(s) obtained ownership of the copyright. ▼
By assignment from author

DO NOT WRITE HERE OFFICE USE ONLY

APPLICATION RECEIVED
ONE DEPOSIT RECEIVED
TWO DEPOSITS RECEIVED
FUNDS RECEIVED

EXAMINED BY

FORM VA

CHECKED BY

CORRESPONDENCE
Yes

FOR
COPYRIGHT
OFFICE
USE
ONLY

DO NOT WRITE ABOVE THIS LINE. IF YOU NEED MORE SPACE, USE A SEPARATE CONTINUATION SHEET.

PREVIOUS REGISTRATION Has registration for this work, or for an earlier version of this work, already been made in the Copyright Office?

- Yes No If your answer is "Yes," why is another registration being sought? (Check appropriate box) ▼
- a. This is the first published edition of a work previously registered in unpublished form.
- b. This is the first application submitted by this author as copyright claimant.
- c. This is a changed version of the work, as shown by space 6 on this application.

If your answer is "Yes," give: Previous Registration Number ▼

Year of Registration ▼

5

DERIVATIVE WORK OR COMPILATION Complete both space 6a and 6b for a derivative work; complete only 6b for a compilation.

a. Preexisting Material Identify any preexisting work or works that this work is based on or incorporates. ▼

6

See instructions
before completing
this space.

b. Material Added to This Work Give a brief, general statement of the material that has been added to this work and in which copyright is claimed. ▼

DEPOSIT ACCOUNT If the registration fee is to be charged to a Deposit Account established in the Copyright Office, give name and number of Account.
Name ▼ Account Number ▼

7

CORRESPONDENCE Give name and address to which correspondence about this application should be sent. Name/Address/Apt/City/State/ZIP ▼

Edith Wright

Southern Lifestyles, Inc.

7000 Magnolia Drive

Atlanta, GA 00000

Area Code and Telephone Number ▶ (404) 204-0700

Be sure to
give your
daytime phone
number

CERTIFICATION* I, the undersigned, hereby certify that I am the

check only one ▼

author

other copyright claimant

owner of exclusive right(s)

authorized agent of _____

Name of author or other copyright claimant, or owner of exclusive right(s) ▲

of the work identified in this application and that the statements made by me in this application are correct to the best of my knowledge.

Typed or printed name and date ▼ If this application gives a date of publication in space 3, do not sign and submit it before that date.

Edith Wright, V.P. Southern Lifestyles, Inc.

Date▶ September 1, 1994



Handwritten signature (X) ▼

8

Mail certificate to:

Name ▼

Southern Lifestyles, Inc.

Number/Street/Apt ▼

7000 Magnolia Drive

City/State/ZIP ▼

Atlanta, Georgia 00000

Certificate will be mailed in window envelope

YOU MUST:

- Complete all necessary spaces
- Sign your application in space 8

SEND ALL 3 ELEMENTS IN THE SAME PACKAGE:

1. Application form
2. Nonrefundable \$20 filing fee in check or money order payable to Register of Copyrights
3. Deposit material

MAIL TO:

Register of Copyrights
Library of Congress
Washington, D.C. 20559-6000

9

*17 U.S.C. § 506(e): Any person who knowingly makes a false representation of a material fact in the application for copyright registration provided for by section 409, or in any written statement filed in connection with the application, shall be fined not more than \$2,500.

